

A PROJECT REPORT
on
“DRIVER DROWSINESS DETECTION SYSTEM”

Submitted to
KIIT Deemed to be University

In Partial Fulfillment of the Requirement for the Award of

BACHELOR'S DEGREE IN
COMPUTER SCIENCE &
ENGINEERING

BY

PRATYUSH AGARWAL ROLL NUMBER 1605208
RIZUL SHARMA ROLL NUMBER 1605216

UNDER THE GUIDANCE OF
PROF. SUJOY DATTA



SCHOOL OF COMPUTER ENGINEERING
KALINGA INSTITUTE OF INDUSTRIAL TECHNOLOGY
BHUBANESWAE, ODISHA -751024

July 2019

KIIT Deemed to be University

School of Computer Engineering
Bhubaneswar, ODISHA 751024



CERTIFICATE

This is certify that the project entitled
“Driver Drowsiness Detection System“

submitted by

PRATYUSH AGARWAL	ROLL NUMBER 1605208
RIZUL SHARMA	ROLL NUMBER 1605216

is a record of bonafide work carried out by them, in the partial fulfilment of the requirement for the award of Degree of Bachelor of Engineering (Computer Science & Engineering OR Information Technology) at KIIT Deemed to be university, Bhubaneswar. This work is done during year 2018-2019, under our guidance.

Date: 3/07/2019

(Prof. Co-Guide Name)
Project Co-Guide

(Prof. Sujoy Datta)
Project Guide

Acknowledgements

We are profoundly grateful to Prof. SUJOY DATTA for his expert guidance and continuous encouragement throughout to see that this project rights its target since its commencement to its completion.

PRATYUSH AGARWAL
RIZUL SHARMA

ABSTRACT

This document is a review report on the research conducted and the project made in the field of computer engineering to develop a system for driver drowsiness detection to prevent accidents from happening because of driver fatigue and sleepiness. The report proposed the results and solutions on the limited implementation of the various techniques that are introduced in the project. Whereas the implementation of the project give the real world idea of how the system works and what changes can be done in order to improve the utility of the overall system.

Furthermore, the paper states the overview of the observations made by the authors in order to help further optimization in the mentioned field to achieve the utility at a better efficiency for a safer road.

Keywords—Driver drowsiness; eye detection; yawn detection; blink pattern; fatigue

Contents

1	Introduction	8
1.1	PURPOSE	8
1.1.1	HUMAN PSYCHOLOGY.....	8
1.1.2	CURRENT STATISTICS	9
1.2	DOCUMENT CONVENTIONS	9
1.3	INTENDED AUDIENCE.....	9
1.4	PRODUCT SCOPE.....	10
1.5	PROBLEM DEFINITION.....	10
2	Literature Survey	11
2.1	SYSTEM REVIEW	11
2.2	TECHNOLOGY USED.....	11
3	Software Requirements Specification	12
3.1	PYTHON	12
3.1.1	LIBRARIES	12
3.2	OPERATING SYSTEM	12
3.3	HARDWARE	12
4	Requirement Analysis	13
4.1	PYTHON	13
4.1.1	LIBRARIES	13
4.2	OPERATING SYSTEM	13
4.3	HARDWARE	13
4.3.1	LAPTOP	13
4.3.2	WEBCAM	13
5	System Design	14
5.1	USE CASE MODEL	14
5.2	ACTIVITY DIAGRAM	15
5.3	CLASS DIAGRAM	16
6	System Testing	17
6.1	TEST CASES & TEST RESULTS	17

7	Project Planning	18
7.1	SYSTEM MODEL	18
8	Implementation	19
9	Screenshots of Project	21
9.1	NON-DROWSY STATE	21
9.2	DROWSY STATE	21
10	Conclusion and Future Scope	22
10.1	CONCLUSION	22
10.2	FUTURE SCOPE	22
11	References	23

List of Figures

5.1 USE CASE MODEL	14
5.2 ACTIVITY DIAGRAM	15
5.3 CLASS DIAGRAM	16
5.3 BLOCK DIAGRAM	18

Chapter 1

Introduction

1.1 PURPOSE

1.1.1 HUMAN PSYCHOLOGY WITH CURRENT TECHNOLOGY

Humans have always invented machines and devised techniques to ease and protect their lives, for mundane activities like traveling to work, or for more interesting purposes like aircraft travel. With the advancement in technology, modes of transportation kept on advancing and our dependency on it started increasing exponentially. It has greatly affected our lives as we know it. Now, we can travel to places at a pace that even our grandparents wouldn't have thought possible. In modern times, almost everyone in this world uses some sort of transportation every day. Some people are rich enough to have their own vehicles while others use public transportation. However, there are some rules and codes of conduct for those who drive irrespective of their social status. One of them is staying alert and active while driving.

Neglecting our duties towards safer travel has enabled hundreds of thousands of tragedies to get associated with this wonderful invention every year. It may seem like a trivial thing to most folks but following rules and regulations on the road is of utmost importance. While on road, an automobile wields the most power and in irresponsible hands, it can be destructive and sometimes, that carelessness can harm lives even of the people on the road. One kind of carelessness is not admitting when we are too tired to drive. In order to monitor and prevent a destructive outcome from such negligence, many researchers have written research papers on driver drowsiness detection systems. But at times, some of the points and observations made by the system are not accurate enough. Hence, to provide data and another perspective on the problem at hand, in order to improve their implementations and to further optimize the solution, this project has been done.

1.1.2 FACTS & STATISTICS

Our current statistics reveal that just in 2015 in India alone, 148,707 people died due to car related accidents. Of these, at least 21 percent were caused due to fatigue causing drivers to make mistakes. This can be a relatively smaller number still, as among the multiple causes that can lead to an accident, the involvement of fatigue as a cause is generally grossly underestimated. Fatigue combined with bad infrastructure in developing countries like India is a recipe for disaster. Fatigue, in general, is very difficult to measure or observe unlike alcohol and drugs, which have clear key indicators and tests that are available easily. Probably, the best solutions to this problem are awareness about fatigue-related accidents and promoting drivers to admit fatigue when needed. The former is hard and much more expensive to achieve, and the latter is not possible without the former as driving for long hours is very lucrative. When there is an increased need for a job, the wages associated with it increases leading to more and more people adopting it. Such is the case for driving transport vehicles at night. Money motivates drivers to make unwise decisions like driving all night even with fatigue. This is mainly because the drivers are not themselves aware of the huge risk associated with driving when fatigued. Some countries have imposed restrictions on the number of hours a driver can drive at a stretch, but it is still not enough to solve this problem as its implementation is very difficult and costly.

1.2 DOCUMENT CONVENTIONS

Main Heading Font size: 24 (bold fonts)

Sub-headings Font size: 16 (bold fonts)

Sub-headings Content Font size: 14 (normal fonts)

1.3 INTENDED AUDIENCE

The intended audience for this document are the development team, the project evaluation jury, and other tech-savvy enthusiasts who wish to further work on the project.

1.4 PRODUCT SCOPE

There are many products out there that provide the measure of fatigue level in the drivers which are implemented in many vehicles. The driver drowsiness detection system provides the similar functionality but with better results and additional benefits. Also, it alerts the user on reaching a certain saturation point of the drowsiness measure.

1.5 PROBLEM DEFINITION

Fatigue is a safety problem that has not yet been deeply tackled by any country in the world mainly because of its nature. Fatigue, in general, is very difficult to measure or observe unlike alcohol and drugs, which have clear key indicators and tests that are available easily. Probably, the best solutions to this problem are awareness about fatigue-related accidents and promoting drivers to admit fatigue when needed. The former is hard and much more expensive to achieve, and the latter is not possible without the former as driving for long hours is very lucrative.

Chapter 2

Literature Survey

2.1 SYSTEM REVIEW

This survey is done to comprehend the need and prerequisite of the general population, and to do as such, we went through different sites and applications and looked for the fundamental data. Based on these data, we made an audit that helped us get new thoughts and make different arrangements for our task. We reached the decision that there is a need of such application and felt that there is a decent extent of progress in this field too.

2.2 TECHNOLOGY USED

- a. PYTHON - Python is an interpreted, high-level, general-purpose programming language. Python's design philosophy emphasizes code readability with its notable use of significant whitespace. Its language constructs and object-oriented approach aim to help programmers write clear, logical code for small and large-scale projects. Python is dynamically typed AND supports multiple programming paradigms, including procedural, object-oriented, and functional programming.
- b. JUPYTER Lab - Project Jupyter is a nonprofit organization created to develop open-source software, open-standards, and services for interactive computing across dozens of programming languages.
- c. IMAGE PROCESSING - In computer science, digital image processing is the use of computer algorithms to perform image processing on digital images.
- d. MACHINE LEARNING - Machine learning is the scientific study of algorithms and statistical models that computer systems use in order to perform a specific task effectively without using explicit instructions, relying on patterns and inference instead. It is seen as a subset of artificial intelligence. Machine learning algorithms build a mathematical model based on sample data, known as "training data", in order to make predictions or decisions without being explicitly told.

Chapter 3

Software Requirements Specification

3.1 Python:

- Python 3

3.2 Libraries

- Numpy
- Scipy
- Playsound
- Dlib
- Imutils
- opencv, etc.

3.3 Operating System

- Windows or Ubuntu

Hardware Requirements Specification

- I. Laptop with basic hardware.
- II. Webcam

Chapter 4

Requirement Analysis

- 4.1 Python: Python is the basis of the program that we wrote. It utilizes many of the python libraries.
- 4.2 Libraries:
- Numpy: Pre-requisite for Dlib
 - Scipy: Used for calculating Euclidean distance between the eyelids.
 - Playsound: Used for sounding the alarm
 - Dlib: This program is used to find the frontal human face and estimate its pose using 68 face landmarks.
 - Imutils: Convenient functions written for Opencv.
 - Opencv: Used to get the video stream from the webcam, etc.
- 4.3 OS: Program is tested on Windows 10 build 1903 and PopOS 19.04
- 4.3 Laptop: Used to run our code.
- 4.4 Webcam: Used to get the video feed.

Chapter 5

System Design

5.1 USE CASE DIAGRAM

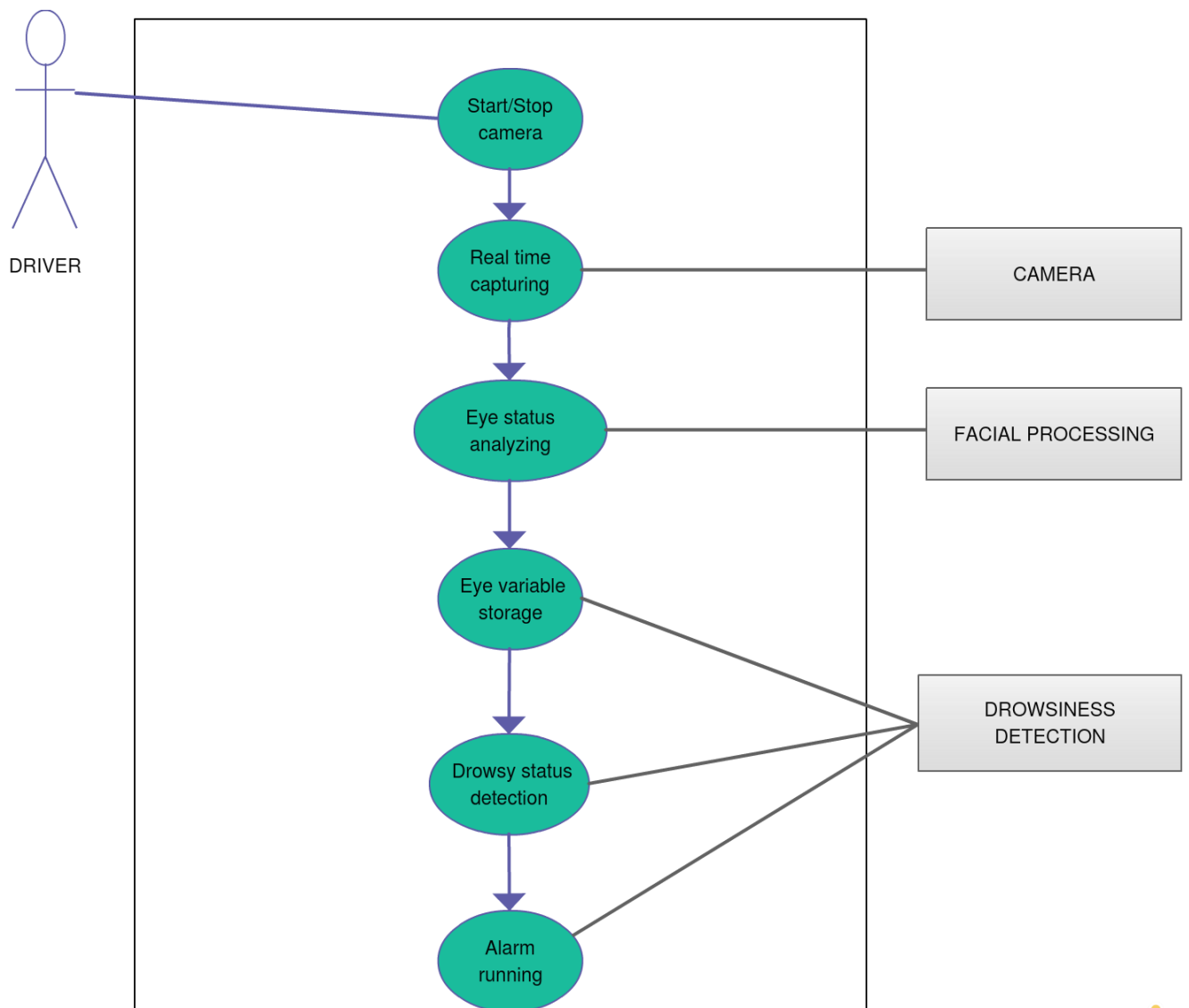

FIGURE 1

5.2 ACTIVITY DIAGRAM

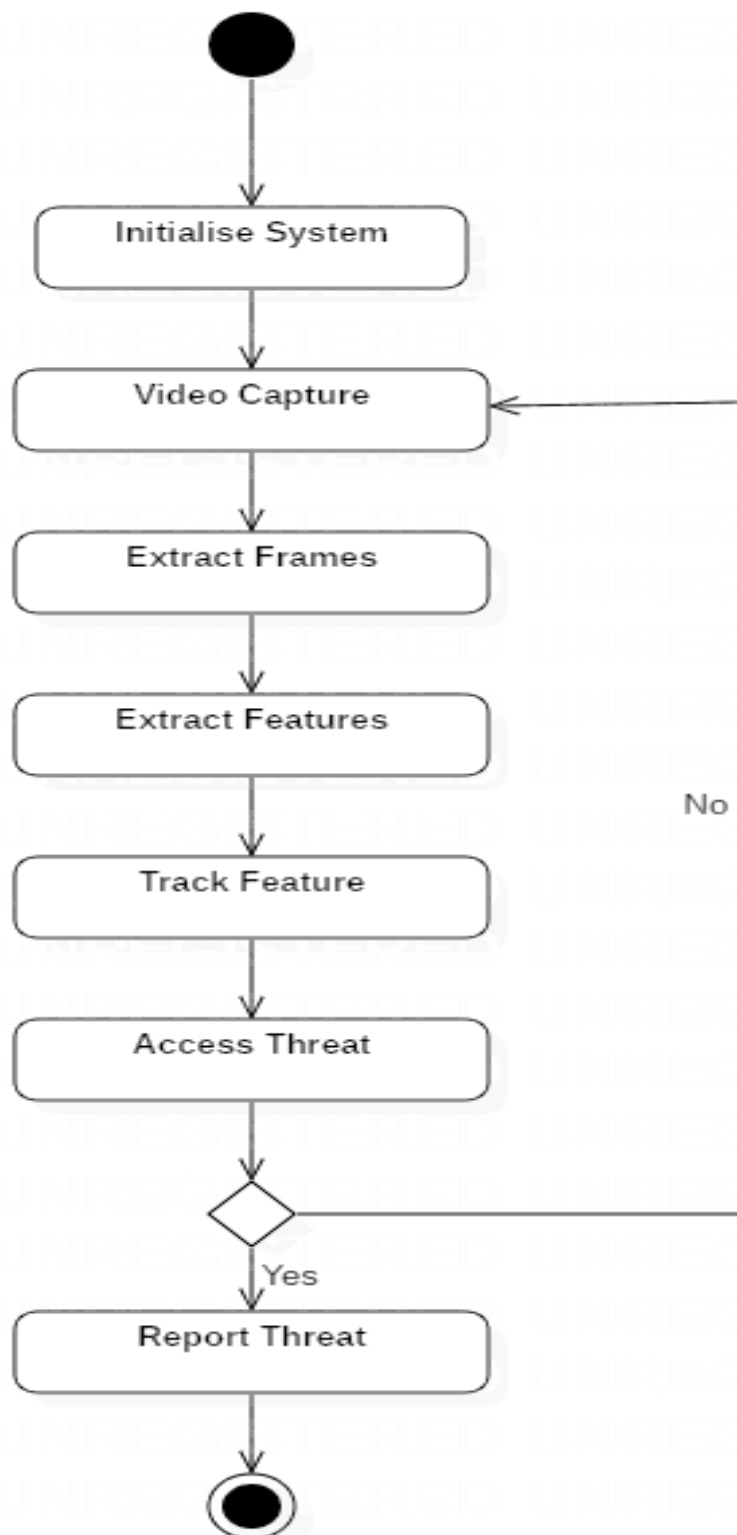

FIGURE 2

5.3 CLASS DIAGRAM

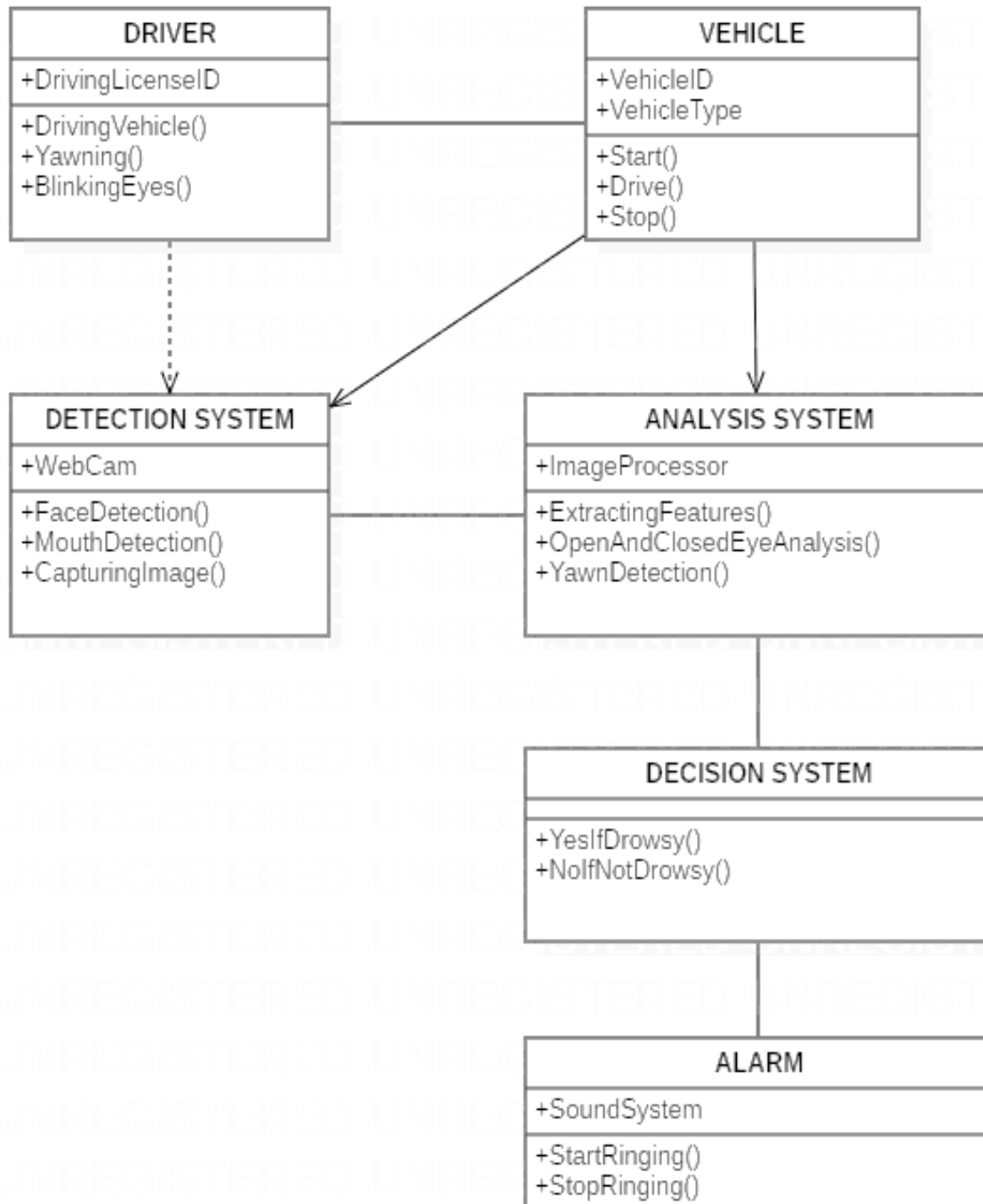

FIGURE 3

Chapter 6

System Testing

6.1 Test Cases and Test Results

Test ID	Test Case Title	Test Condition	System Behavior	Expected Result
T01	NSGY	Straight Face, Good Light, With Glasses	Non Drowsy	Non Drowsy
T02	YTGN	Tilted Face, Good Light, No Glasses	Drowsy	Drowsy
T03	YTGy	Tilted Face, Good Light, With Glasses	Drowsy	Drowsy

Note: Testing is performed manually

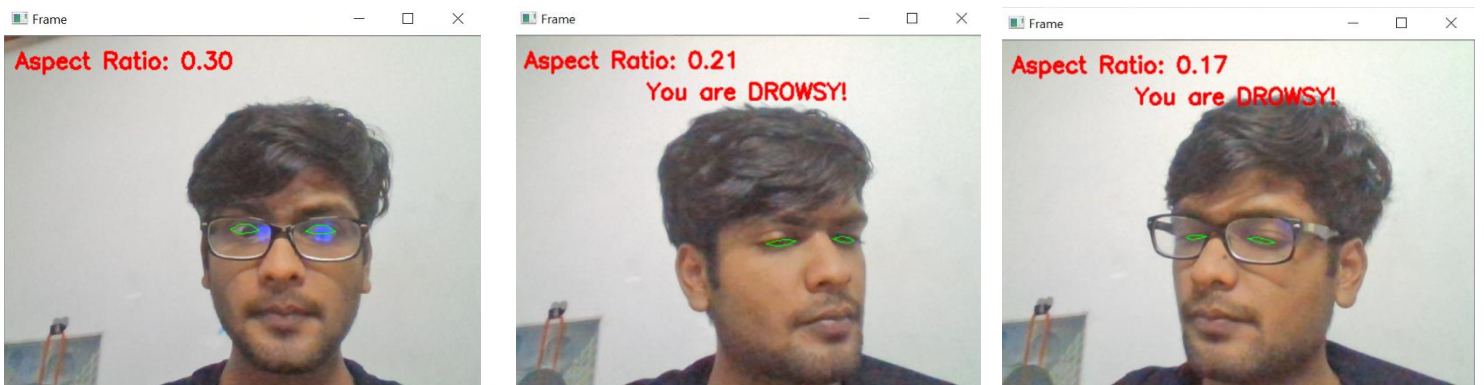

Chapter 7

Project Planning

7.1 SYSTEM MODEL

The framework is created utilizing the incremental model. The center model of the framework is first created and afterwards augmented in this way in the wake of testing at each turn. The underlying undertaking skeleton was refined into expanding levels of ability.

At the following incremental level, it might incorporate new execution backing and improvement.

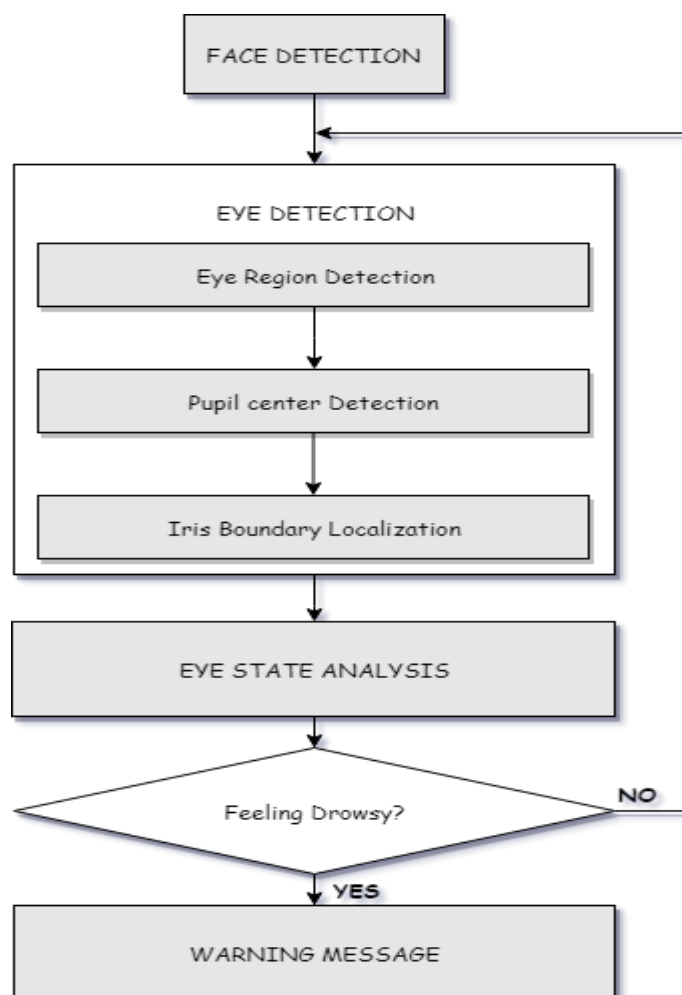
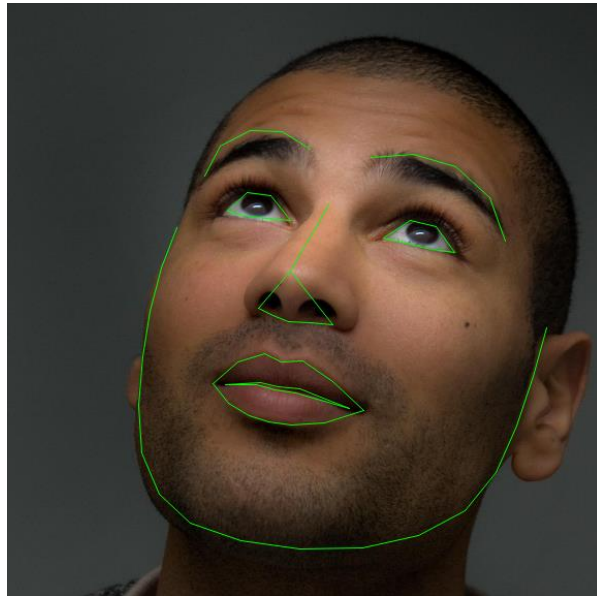

Figure 4: Block diagram

Chapter 8

Implementation

- In our program we used Dlib, a pre-trained program trained on the HELEN dataset to detect human faces using the pre-defined 68 landmarks.



Landmarked Image of a person by Dlib

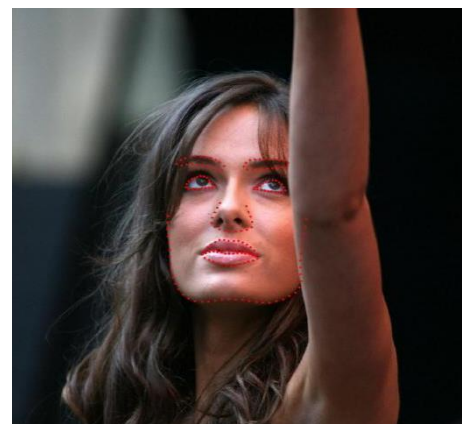
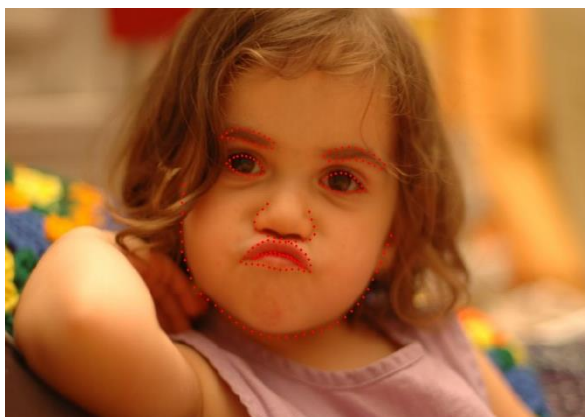

HELEN Dataset Samples

- After passing our video feed to the dlib frame by frame, we are able to detect left eye and right eye features of the face.

- Now, we drew contours around it using OpenCV.
- Using Scipy's Euclidean function, we calculated sum of both eyes' aspect ratio which is the sum of 2 distinct vertical distances between the eyelids divided by its horizontal distance.

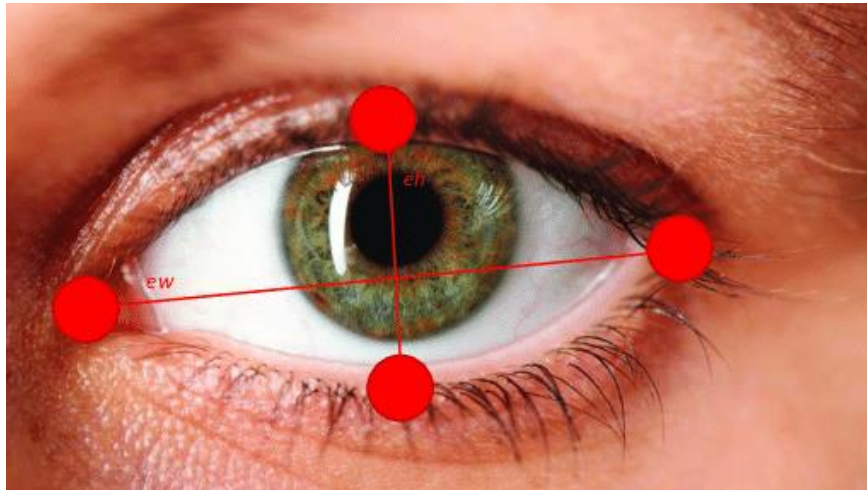

Eyes with horizontal and vertical distance marked for Eye Aspect Ratio calculation.

- Now we check if the aspect ratio value is less than 0.25 (0.25 was chosen as a base case after some tests). If it is less an alarm is sounded and user is warned.

Chapter 9

Screenshots of Project

9.1 Non-drowsy Person:

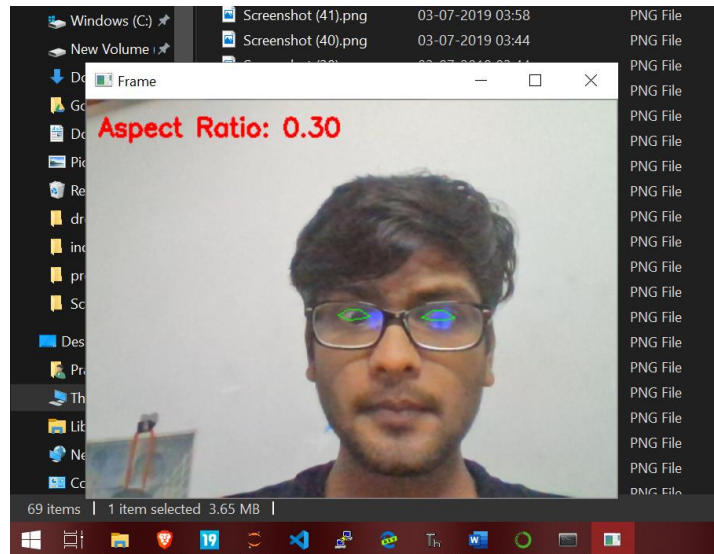

Non-drowsy state

9.2 Drowsy Person:

Different aspect ratio at drowsy state

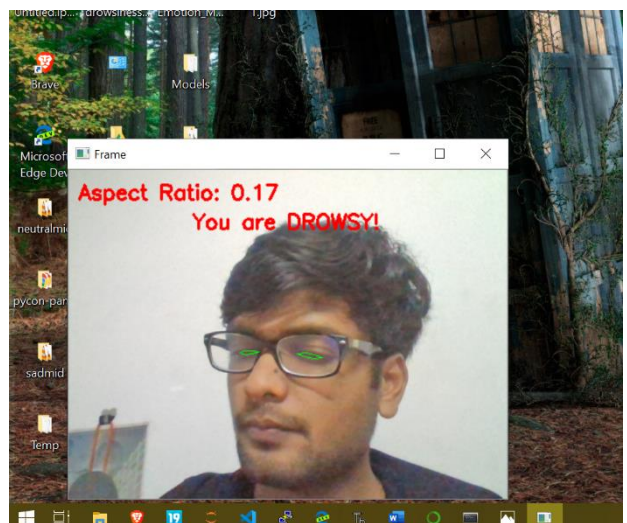
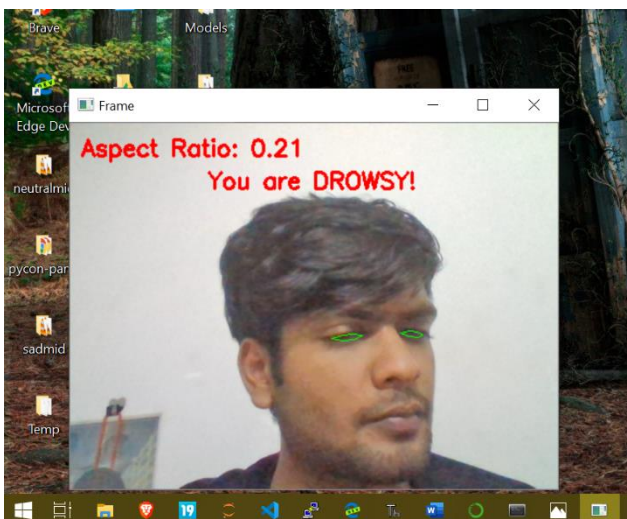

Chapter 10

Conclusion and Future Scope

10.1 Conclusion

It completely meets the objectives and requirements of the system. The framework has achieved an unfaltering state where all the bugs have been disposed of. The framework cognizant clients who are familiar with the framework and comprehend it's focal points and the fact that it takes care of the issue of stressing out for individuals having fatigue-related issues to inform them about the drowsiness level while driving.

10.2 Future Scope

The model can be improved incrementally by using other parameters like blink rate, yawning, state of the car, etc. If all these parameters are used it can improve the accuracy by a lot.

We plan to further work on the project by adding a sensor to track the heart rate in order to prevent accidents caused due to sudden heart attacks to drivers.

Same model and techniques can be used for various other uses like Netflix and other streaming services can detect when the user is asleep and stop the video accordingly. It can also be used in application that prevents user from sleeping.

References

- [1] COMPUTATIONALLY EFFICIENT FACE DETECTION; B. SCHLKOPF-A. BLAKE, S. ROMDHANI, AND P. TORR.
- [2] USE OF THE HOUGH TRANSFORMATION TO DETECT LINES AND CURVES IN PICTURE; R. DUDA AND P. E. HART.
- [3] JAIN, "FACE DETECTION IN COLOR IMAGES; R. L. HSU, M. ABDEL-MOTTALEB, AND A. K. JAIN.
- [4] OPEN/CLOSED EYE ANALYSIS FOR DROWSINESS DETECTION; P.R. TABRIZI AND R. A. ZOROOFI.
- [5] <http://ncrb.gov.in/StatPublications/ADSI/ADSI2015/chapter1A%20traffic%20accidents.pdf>
- [6] <http://www.jotr.in/text.asp?2013/6/1/1/118718>
- [7] http://dlib.net/face_landmark_detection_ex.cpp.html