



Therapeutic targeting of cathepsin C: from pathophysiology to treatment

Brice Korkmaz^{a,*,1}, George H. Caughey^b, Iain Chapple^c, Francis Gauthier^a, Josefine Hirschfeld^c, Dieter E. Jenne^d, Ralph Kettritz^e, Gilles Lalmanach^a, Anne-Sophie Lamort^d, Conni Lauritzen^f, Monika Legowska^g, Adam Lesner^g, Sylvain Marchand-Adam^a, Sarah J. McKaig^h, Celia Mossⁱ, John Pedersen^f, Helen Roberts^c, Adrian Schreiber^c, Seda Seren^a, Nalin S. Thakkar^j

^a INSERM UMR1100, "Centre d'Etude des Pathologies Respiratoires" and Université de Tours, Tours, France

^b Department of Medicine, University of California, San Francisco, CA, USA

^c Institute of Clinical Sciences, College of Medical and Dental Sciences, Periodontal Research Group, University of Birmingham, and Birmingham Community Health Trust, Edgbaston, Birmingham, UK

^d Comprehensive Pneumology Center, Institute of Lung Biology and Disease, German Center for Lung Research, Munich, Germany

^e Experimental and Clinical Research Center, A Joint Cooperation Between the Charité and the Max-Delbrück Center for Molecular Medicine and Department of Nephrology and Medical Intensive Care, Charité-Universitätsmedizin, Berlin, Germany

^f Unizyme Laboratories A/S, Hørsholm, Denmark

^g Faculty of Chemistry, University of Gdansk, Poland

^h Pediatric Dental Surgeon, Birmingham Women's and Children's NHS Foundation Trust, University of Birmingham, Birmingham, UK

ⁱ Pediatric Dermatology, Birmingham Women's and Children's NHS Foundation Trust, University of Birmingham, Birmingham, UK

^j Department of Histopathology, Manchester Royal Infirmary, UK

ARTICLE INFO

Article history:

Available online xxx

Keywords:

Cathepsin C
Serine proteases
Papillon-Lefèvre syndrome
Inflammatory/autoimmune diseases
Therapeutic inhibitors
Pharmacological targeting

ABSTRACT

Cathepsin C (CatC) is a highly conserved tetrameric lysosomal cysteine dipeptidyl aminopeptidase. The best characterized physiological function of CatC is the activation of pro-inflammatory granule-associated serine proteases. These proteases are synthesized as inactive zymogens containing an N-terminal pro-dipeptide, which maintains the zymogen in its inactive conformation and prevents premature activation, which is potentially toxic to the cell. The activation of serine protease zymogens occurs through cleavage of the N-terminal dipeptide by CatC during cell maturation in the bone marrow. *In vivo* data suggest that pharmacological inhibition of pro-inflammatory serine proteases would suppress or attenuate deleterious effects of inflammatory/auto-immune disorders mediated by these proteases. The pathological deficiency in CatC is associated with Papillon-Lefèvre syndrome. The patients however do not present marked immunodeficiency despite the absence of active serine proteases in immune defense cells. Hence, the transitory pharmacological blockade of CatC activity in the precursor cells of the bone marrow may represent an attractive therapeutic strategy to regulate activity of serine proteases in inflammatory and immunologic conditions. A variety of CatC inhibitors have been developed both by pharmaceutical companies and academic investigators, some of which are currently being employed and evaluated in preclinical/clinical trials.

© 2018.

Abbreviations: AAT, α 1-antitrypsin; AATD, α 1-antitrypsin deficiency; ANCA, anti-neutrophil cytoplasmic autoantibody; AAV, ANCA-associated vasculitis; Cat, cathepsin; COPD, chronic obstructive pulmonary disease; GPA, granulomatosis with polyangiitis; HMS, Haim-Munk syndrome; IL, interleukin; MMP, matrix metalloproteinase; MPO, myeloperoxidase; NCGN, necrotizing crescentic glomerulonephritis; MPA, microscopic polyangiitis; NE, neutrophil elastase; NETs, neutrophil extracellular traps; NSP, neutrophil serine protease; PLS, Papillon-Lefèvre syndrome; PPK, palmo-plantar keratoderma; PR3, proteinase 3; mPR3, membrane-bound PR3; MIP1 α , macrophage inhibitory protein-1 alpha; ROS, reactive oxygen species

* Corresponding author at: INSERM UMR1100, "Centre d'Etude des Pathologies Respiratoires (CEPR)", Université de Tours, Faculté de Médecine, 10 Bld. Tonnellé, 37032 Tours, France.

Email address: brice.korkmaz@inserm.fr (B. Korkmaz)

¹ Authors contributed equally to this work.

1. Introduction

Complex type serine proteases of coagulation and clotting system and the simple digestive proteases of the pancreas are synthesized and either constitutively secreted or stored as inactive precursors (zymogens) in cellular granules. In response to specific stimuli, these zymogens are locally and transiently converted to their active forms by strictly regulated limited proteolysis. By contrast, immune defense cells including neutrophils, mast cells, lymphocytes and macrophages, express a unique subset of eleven single domain serine proteases whose zymogens are already constitutively converted to their active form by cathepsin C (CatC) during biosynthesis, sorting and storage in cytoplasmic granules.

CatC, also known as dipeptidyl peptidase 1 (DPP1, EC 3.4.14.1), is a ubiquitously expressed lysosomal cysteine exopeptidase belonging to the papain family of cysteine peptidases (Turk et al., 2001). It was discovered by Gutman and Fruton (Gutmann & Fruton, 1948). CatC cleaves two residues from the N-termini of proteins and peptides and is considered to be a major intracellular processing enzyme. CatC has an essential role in the activation of various granule serine proteases from neutrophils (elastase (NE), cathepsin G (CatG), proteinase 3 (PR3) and neutrophil serine protease 4 (NSP4)), from mast cells (chymase and tryptase), from cytotoxic T-lymphocytes and natural killer cells (granzymes A and B). Once activated these pro-inflammatory proteases can degrade various extracellular matrix compounds, leading to tissue damage and triggering chronic inflammation. The main physicochemical characteristics of CatC are listed in Table 1.

Based on preclinical/clinical data illustrating the pathological functions of granule-associated serine proteases, it appears that CatC represents an attractive therapeutic target for chronic inflammatory and auto-immune diseases (Korkmaz et al., 2013; Korkmaz, Horwitz, Jenne, & Gauthier, 2010). The finding that CatC knock-out mice are resistant to the detrimental actions of granule-associated serine proteases support the therapeutic strategy of pharmacological CatC inhibition (Table 2). Individuals with loss-of-function mutations of the CatC gene suffer from pre-pubertal aggressive periodontitis, Papillon-Lefèvre syndrome (PLS) (Toomes et al., 1999) or Haim-Munk syndrome (Haim & Munk, 1965). These patients however do not exhibit marked immunodeficiency despite the almost total absence of proteolytically active granule-associated serine proteases in immune defense cells (Pham, Ivanovich, Raptis, Zehnauer, & Ley, 2004).

In this review, we first provide an overview of CatC, its functional biochemical properties and the consequences of its deficiency, *e.g.* in PLS. We then focus on the pathophysiology of serine proteases activated by CatC. Finally, we describe various CatC inhibitors, which are currently being evaluated in preclinical and clinical trials. This review was initiated following the first International Symposium *ISyCatC* on therapeutic targeting of CatC (Tours/France, April 2017), which has brought together, for the first time, worldwide specialists from academic labs and industry working in the field.

2. Structure, activity and cellular roadmap of CATC

2.1. Cysteine cathepsins

2.1.1. Proteolytic enzymes: a brief opening

The preservation of the homeostatic regulation of organisms largely relies upon controlled biosynthesis, maturation, modulation of biological functions, and terminal proteolytic recycling of proteins. Proteases (also called peptidases or proteinases) are encoded by <2% of the human genome and form the largest family of human enzymes

Table 1
Main characteristics of CatC.

EC Number	EC 3.4.14.1
Classification of the MEROPS database	Family C1A of clan CA
Gene name and gene locus	CTSC,11q14.1-q14.3
Loss of function mutations	Papillon-Lefèvre syndrome (OMIM: 245000) and the related Haim-Munk syndrome (OMIM: 245010)
Tissue specificity	Ubiquitous Highly expressed in lung, kidney, placenta and immune cells. Detected at intermediate levels in colon, small intestine, spleen and pancreas
Subcellular location	Granules
Endogenous activator	Cathepsin L, S, K, V, F
Molecule processing	Signal peptide Exclusion domain Propeptide Heavy chain Light chain Glycosylation and disulfides
Amino acid modification	
number of glycosylation site	4 (3 on exclusion domain, 1 on heavy chain)
number of disulfide bridge	5 (2 on exclusion domain, 3 on heavy chain)
Molecular mass	Mature CatC (homotetramer) 200 kDa
Available crystallographic structures	Free humCatC (PDB code: 1K3B) Free ratCatC (PDB code: 1jqp) humCatC in complex with an inhibitor (PDB codes: 2DJF, 2DJG, 4cdc, 4cdd, 4cdf, 4cde, 3PDF)
Optimal pH activity	6 (active in the pH range between 3.5 and 8.0)
Substrate specificity	Activation by chloride ion Stop sequence: R/K in P2; P in P1 or P1'; I in P1
Inhibitors	Chemical and protein Diazomethyl ketone O-acyl hydroxamate Vinyl sulfone E64c-based inhibitors Semicarbazide Nitrile Organophosphonate
Natural Biological functions	Stefin A and B, cystatin C and F, Olfactomedin Activator of granule serine proteinases: NE, PR3, CatG, NSP4, chymases, tryptases, granzyme A, granzyme B Lysosomal degradation of peptides

(Puente, Sanchez, Overall, & Lopez-Otin, 2003). There are almost 600 members, well ahead of the kinases (>450 members). Conversely, the human genome also encodes >200 endogenous protease inhibitors (Rawlings, Barrett, & Finn, 2016). Ultimately, 5–10% of proteases may be considered as valid therapeutic targets (Drag & Salvesen, 2010). Proteases are hydrolases the same as esterases and phosphatases. They may be divided into endopeptidases, which cleave irreversibly internal peptide (amide) bonds, and exopeptidases (including both aminopeptidases and carboxypeptidases). However, there are also distinct classes of proteases, each with its distinct mechanism of catalysis: metalloproteases, cysteine, serine, threonine, and aspartic proteases. Recently, a sixth class of proteases, so called glutamic (*i.e.* acidic like aspartic) proteases was identified, but members of this class have not been found in mammals so far (Lopez-Otin & Bond, 2008; Rawlings et al., 2016). The cysteine, serine, and threonine proteases all use an amino acid residue as a nucleophile (Cys, Ser, or Thr) located in their active site to attack the amide bond of the substrate. The other classes of proteases use a coordinated, activated water molecule as a nucleophile (Turk, 2006). Proteases are further

Table 2
Relevant benchmarks in research on CatC using knock-out (CatC^{-/-}) mice.

Year	Benchmark	References
2002	Experimental Acute Arthritis CatC identified as NSP activating protease Normal granulocyte development showed in CatC ^{-/-} mice Resistance of CatC ^{-/-} mice to induction of experimental acute arthritis observed Role of CatC in regulation of the development of acute arthritis	(Adkison, Raptis, Kelley, & Pham, 2002)
2004	Sepsis Protection of CatC ^{-/-} mice from death due to sepsis observed Mast cell CatC identified as a key regulator of survival from septic peritonitis	(Mallen-St Clair, Pham, Villalta, Caughey, & Wolters, 2004)
2005	Collagen-Induced Arthritis (CIA) Protection of CatC ^{-/-} mice against the development of CIA observed Role of CatC in a critical step in development of CIA attributed	(Hu & Pham, 2005)
2007	Elastase Induced Abdominal Aortic Aneurysm (AAA) Resistance of CatC ^{-/-} mice to elastase induced AAA observed Role of CatC in neutrophil recruitment into diseased aorta	(Pagano et al., 2007)
2008	Inflammatory Response To Sendai Infection Role of CatC in the recruitment of neutrophil following Sendai virus infection attributed Chronic asthma phenotype diminished in CatC ^{-/-} mice	(Akk et al., 2008)
2012	Anti-Neutrophil Cytoplasmic Antibody (ANCA)-Associated Necrotizing Crescentic (NCGN) Protection of CatC ^{-/-} mice from ANCA-induced NCGN observed	(Schreiber et al., 2012)
2014	Atherosclerotic Lesion Progression CatC ^{-/-} presented attenuated atherosclerotic lesion progression	(Herias et al., 2015)

CatC^{-/-} mice don't exhibit dental and skin manifestations observed in PLS patients.

grouped in families, based on similarities in their amino acid sequences. Families that are believed to be homologous because of similarities in tertiary structures are also grouped together to form clans (Rawlings & Barrett, 1993). The activities of proteases may be controlled at multiple molecular and cellular levels. This includes gene transcription, post-translational modifications (e.g. glycosylation and phosphorylation, metal/ion binding, disulfide - or persulfide - bridging), maturation of their zymogens (inactive proforms) by autocatalytic and heterocatalytic mechanisms, substrate-driven allosteric activation, oxidation, segregation within subcellular compartments, physicochemical environment (pH, charged heteropolysaccharides), ectodomain shedding (release of extracellular domains of integral membrane proteins) and, obviously, regulation of their proteolytic activity by protein and peptide inhibitors. It is noteworthy that, besides the “true” proteases that cleave alpha-peptide bonds, some proteolytic enzymes act as isopeptidases by cleaving isopeptide bonds (e.g. SENPS for “SENtrin-specific Proteases” that are deSUMOylating enzymes, or DUBs that are deubiquitylating enzymes) (Drag & Salvesen, 2008; Harrigan, Jacq, Martin, & Jackson, 2018).

2.1.2. Lysosomal cysteine cathepsins: some selected general features

The “catheptic activity” that is derived from the Greek word “kathêpsein” (meaning: to digest or to boil down) was first described in the acidic fluid secreted by the stomach glands during the 1920s. Unfortunately, the inclusive meaning of the word “cathepsin” has caused confusion for many years. Several cathepsins, for example

CatA and CatG (serine proteases) or CatD and CatE (aspartic proteases), are digestive enzymes but are unrelated to the cysteine cathepsins, the largest family that refer to family C1 (clan CA). There are eleven members in humans [*i.e.* cathepsins B, H, L, S, C, K, O, F, V, X (Z) and W (a.k.a. lymphopain)] and all cysteine cathepsins except cathepsin V have orthologs in mice (Turk et al., 2012). They are closely related to papain, an extensively studied plant enzyme and the archetypal structural model. Cathepsins have relatively broad, overlapping specificities, supporting the contention that they may partly exhibit functional redundancy (Nagler & Menard, 2003). They have also long been regarded as ubiquitous household enzymes, primarily involved in the recycling and degradation of proteins in lysosomes (Lecaille, Kaleta, & Bromme, 2002). Nevertheless, this opinion has changed extensively with the demonstration of their distinctive involvement in various specific biological processes and their identification as specific biomarkers of diseases (Fonovic & Turk, 2014a, 2014b). Indeed cysteine cathepsins contribute to highly specialized processes such as histone proteolysis during stem cell differentiation, maturation of neuropeptides and thyroid hormones, bone resorption, matrix remodeling, pulmonary homeostasis, hair cycle control and antigen presentation (Chapman, Riese, & Shi, 1997; Honey & Rudensky, 2003; Hook et al., 2008; Kramer, Turk, & Turk, 2017; Lalmanach, Diot, Godat, Lecaille, & Herve-Grepinet, 2006; Taggart et al., 2017; Vasiljeva et al., 2007). Cathepsins are also involved in an extensive range of disorders (e.g. atherosclerosis, cardiomyopathy, adiposity, osteoporosis, rheumatoid arthritis, metastasis, fibrosis, emphysema, asthma or neuropathic pain) (Kramer et al., 2017; Lafarge, Naour, Clement, & Guerre-Millo, 2010; Lalmanach, Saidi, Marchand-Adam, Lecaille, & Kasabova, 2015; Mohamed & Sloane, 2006; Olson & Joyce, 2015; Reiser, Adair, & Reinheckel, 2010; Vasiljeva & Turk, 2008). Therefore, even though their exact pathophysiological role is still often misunderstood, these observations make some of them, including CatC, attractive targets for new anti-protease drugs (Caughey, 2016; Drag & Salvesen, 2010; Korkmaz, Lesner, et al., 2013; Kramer et al., 2017; Lecaille, Bromme, & Lalmanach, 2008; Turk, 2006; Wilkinson, Williams, Scott, & Burden, 2015). Recently developed chemical and biological tools as well innovative analytical methods will help to clarify the molecular mechanisms as well dysfunctions that occur during such pathophysiological events (Deu, Verdoes, & Bogvo, 2012; Hughes, Burden, Gilmore, & Scott, 2016; Sanman & Bogvo, 2014; Serim, Haedke, & Verhelst, 2012).

2.1.2.1. Sequences

Mammalian papain-like proteases are relatively small enzymes with a molecular mass in the range of 20–35 kDa, with the notable exception of CatC (molecular mass of the mature tetrameric protease is around 200 kDa) (Lecaille et al., 2002; Turk, Stoka, et al., 2012). Cysteine cathepsins have in common a signal peptide, a propeptide, and a catalytic domain with the latter representing the mature proteolytically active form (Cygler & Mort, 1997; Turk, Turk, & Turk, 2000). Signal peptides are on average between 10 and 20 amino acids in length. Human propeptides are of variable length between 36 amino acids in CatX and 251 amino acids in CatF, while the catalytic domains are between 220 and 260 amino acids in length (Lecaille et al., 2002; Nagler & Menard, 1998). The catalytic active site, which has some similarities to the active site present in serine proteases (Ser, His, Asp), is highly conserved and formed by three residues: Cys25, His159, and Asn175 (papain numbering) (Turk, Turk, & Turk, 2012). In contrast to some related parasite enzymes mammalian, cysteine cathepsins do not encompass a C-terminal extension of unknown function (Lalmanach et al., 2002; Sajid & McKerrow,

2002). A unique feature of CatB is the insertion of an “occluding loop” between the conserved Pro-Tyr motif and Cys128 (CatB numbering) (Illy et al., 1997). The loop is characterized by two adjacent histidine residues (His110, His111) that are responsible for the dipeptidyl carboxypeptidase activity of CatB (Mort & Buttle, 1997). Protein sequence alignments of catalytic domains reveal a clustering (based on the general degree of sequence identity and similarity among the proteases) into three major subfamilies: CatB-like, CatL-like, and CatF-like. Moreover, the affiliation to the three subfamilies is also revealed in a conserved motif within the proregions that have a significant lower degree of sequence similarity than the catalytic domains. The ERF/WNIN motif is characteristic for the CatL-like subfamily, but it is absent in CatB-like proteases and modified into an ERFNAQ/A motif in the CatF-like subfamily (P. J. Berti & Storer, 1995; Karrer, Peiffer, & Ditomas, 1993; Wex, Levy, Wex, & Bromme, 1999). Nevertheless, human CatC or CatX do not allow a clear classification into one of these three subfamilies.

2.1.2.2. Architecture, substrate specificity and catalytic mechanism

Cysteine cathepsins are monomeric enzymes except CatC that forms a tetramer (see paragraph: II.3 Structural characteristics and proteolytic specificity) (Turk et al., 2001; Turk, Stoka, et al., 2012). They are structurally based on the papain-like fold, which consists of two domains (left (L) and right (R) domains) of similar size with the V-shape active site cleft extending along the two-domain interface (McGrath, 1999; Turk, Turk, & Turk, 1997). The L domain encompasses three α -helices while the R domain is primarily built on a β -barrel. The active site Cys25 is located in the central \sim 30 residues long α -helix of the L-domain whereas His159 is positioned in the β -barrel of the R-domain on the opposite site of the active site cleft (papain numbering). Cys25 and His159 form a thiolate-imidazolium ion pair (catalytic dyad) that is stabilized by Asn175 *via* a hydrogen bond (Storer & Menard, 1994). The nucleophilic cysteine residue has a remarkably low pKa value (pKa \sim 2.5–3.5) and is already ionized as a thiolate prior to substrate binding. During peptide hydrolysis, the nucleophilic Cys25 attacks the carbonyl carbon of the scissile bond of the bound substrate and forms a tetrahedral intermediate that is stabilized by an oxyanion hole. The tetrahedral intermediate converts into an acyl enzyme (enzyme-substrate thioester) with the simultaneous release of the C terminal portion of the substrate. This step is followed by the hydrolysis of the acyl enzyme with water (establishing a second tetrahedral intermediate), which finally divides into the free (*i.e.* unbound) enzyme and the released N-terminal portion of the substrate (deacylation step). Most of cysteine cathepsins are endopeptidases. Exceptions are CatB, which may act both as an endopeptidase and a carboxypeptidase and CatH, which is both an endopeptidase and an aminopeptidase; ultimately CatX and CatC are unequivocally exopeptidases (Lecaille et al., 2002; Turk, Stoka, et al., 2012). Mammalian cathepsins are optimally active and stable at a slightly acidic pH, and are rapidly inactivated at neutral or weakly basic pH, with the noticeable exception of CatS, which holds activity and enhanced stability at a neutral pH over other family members (Wilkinson et al., 2015).

2.1.2.3. Localization and regulation

Cathepsins are synthesized as inactive preproenzymes. The signal peptide is removed during its translocation to the endoplasmic reticulum, where they are further post-translationally modified in the Golgi by N-glycosylation, which is crucial for engagement with mannose-6-phosphate receptors and transport to the endosomal/lysosomal compartments (Erickson, 1989; Linke, Herzog, & Brix, 2002). In the acidic organelles, procathepsins are processed to their active forms,

either autocatalytically or in the presence of other proteases (*e.g.* aspartic CatD or legumain) (Dall & Brandstetter, 2016; Mach, Mort, & Gloszl, 1994; Turk, Stoka, et al., 2012). In contrast to other cysteine cathepsins, both CatC and CatX, because of their strict exopeptidase activity, cannot be autocatalytically activated (Dahl et al., 2001; Hamon et al., 2016b). Despite the fact that the cathepsins are primarily found in acidic compartments, alternative locations were reported for these proteases. Independent mannose-6-phosphate transport has been reported, due to a defect of mannose-6-phosphate receptors and/or the lack of mannose-6-phosphate signals, resulting in a constitutive secretion of proforms *via* classical secretory pathways (Brix, Dunkhorst, Mayer, & Jordans, 2008). Also cathepsins lacking the signal peptide were retrieved in the mitochondria or in the nucleus (Goulet et al., 2004; Muntener, Zwicky, Csucs, Rohrer, & Baici, 2004; Tamhane et al., 2016). Albeit their secretion may occur under normal physiological processes (*e.g.* bone remodeling, pro-hormone processing), the over-expression followed by a subsequent over secretion of cathepsins into the extracellular space is consistently a hallmark of pathophysiological settings (Fonovic & Turk, 2014a; Kramer et al., 2017; Olson & Joyce, 2015; Reiser et al., 2010). Additionally, extracellular CatB may bind to membrane caveolae and remains proteolytically active in tumor cells (Mohamed & Sloane, 2006). Cysteine cathepsins are controlled in various ways, namely at the transcriptional, translational, and post-translational levels. Regulatory sites have been found in the promoter region of some cathepsin genes (*i.e.* CatB, CatL, CatS or CatK) including Sp1 and Sp3 binding sites, or the interferon-stimulated response element (IRSE) (Lecaille et al., 2008; Wilkinson et al., 2015). At the protein level, cysteine cathepsins are synthesized as pre-proenzymes, with the presence of a proregion. This propeptide, which takes part in the proper folding, occludes the active site, rendering the protease inactive. Following the maturation of the zymogen to its active form, the released propeptide may still bind to and inhibit competitively its parent enzyme (Coulombe et al., 1996; Groves, Coulombe, Jenkins, & Cygler, 1998; Wiederanders, Kaulmann, & Schilling, 2003). Moreover cathepsins are regulated by unspecific α 2-macroglobulins that inhibit all classes of proteases, by specific protein inhibitors of the cystatin family (stefins, cystatins, kininogens; family I25, clan IH), but also by thyroptins and some serpins (serine proteinase inhibitors) such as squamous cell carcinoma antigen 1, hurpin and endopin 2C (Abrahamson, Alvarez-Fernandez, & Nathanson, 2003; Barrett, 1986; Lenarcic & Bevec, 1998; Travis & Salvesen, 1983; Turk & Bode, 1991; Turk, Stoka, & Turk, 2008). Additional levels of control exist at the cellular stage. A primary level of control is conferred by compartmentalization, where cathepsins are normally confined to the *endo*-lysosomal lumen, which prevents uncontrolled proteolysis of host proteins and also stabilizes cathepsins in an acidic pH environment. Likewise the proteolytic activity of cathepsins may depend on Zn^{2+} and some metal ions, ionic strength, variations of redox potential, reactive oxygen and nitrogen species, and also glycosaminoglycans (negatively charged mucopolysaccharides) (Fonovic & Turk, 2014a; Godat et al., 2008; Jordans et al., 2009; Lockwood, 2002, 2013; Percival, Ouellet, Campagnolo, Claveau, & Li, 1999; Sage et al., 2013; Tatara, Suto, & Itoh, 2017) (Fig. 1).

2.2. CatC biosynthesis, processing and maturation

In mammals, CatC is expressed mostly in the lung, spleen, kidney, liver and in myeloid cell lineages, in particular in neutrophils, mast cells, monocytes, macrophages and their precursors (Rao, Rao, & Hoidal, 1997). CatC is initially synthesized as a 55-kDa monomeric single chain pro-enzyme containing an “exclusion” do-

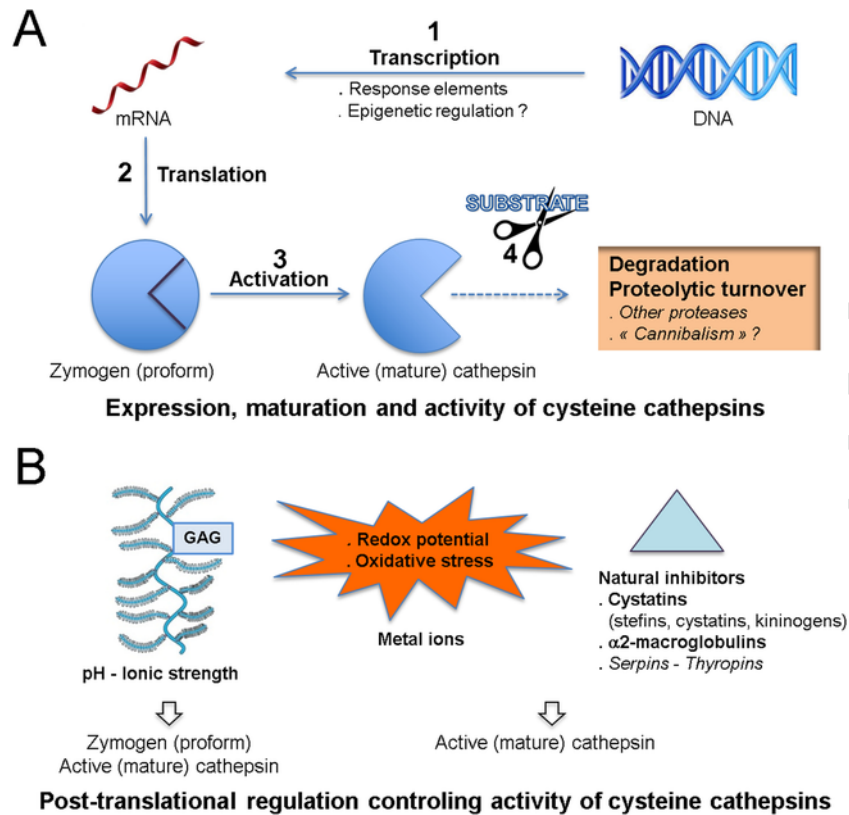

Fig. 1. Regulation of the expression and activity of cysteine cathepsins. A) Diverse checkpoints (transcription, translation, and maturation) govern the expression, maturation and activity of cysteine cathepsins. Regulatory sites are found in the promoter region of some cathepsin genes, while epigenetic regulation has been very poorly investigated. Cysteine cathepsins are synthesized as (pre) proforms (zymogens) that could be glycosylated and phosphorylated. Pro-cathepsins are further converted to mature active forms by autocatalytic and/or heterocatalytic mechanisms leading to the release of the proregion (propeptide). B) Post-translational regulation. The activity of mature cathepsin is modulated by endogenous inhibitors (cystatins, propeptides) or by various proteolytic machineries. Supplementary molecular modifications and posttranslational regulatory systems participate in the control the proteolytic activity of cysteine cathepsins (e.g. metal/ion binding, negatively charged glycosaminoglycans, redox potential, oxidative stress, pH and compartmentalization).

main (Asp1-Gly119), a propeptide (Thr120-His206), a heavy chain (Leu207-Arg370) and a light chain (Asp371-Leu439) (Dahl et al., 2001) (Fig. 2A). The heavy and light chains form a papain-like structure. After biosynthesis, the propeptide of 87 residues acts as an intramolecular chaperone for the folding and stabilization of pro-CatC into dimers. Although the stage where pro-CatC dimers associate to form tetramers has not been elucidated in cells, tetramers seem to be formed immediately after excision of the propeptide (Dahl et al., 2001). Mature CatC purified from human kidney is an oligomeric enzyme that is functional as a tetramer (Dolenc, Turk, Pungercic, Ritonja, & Turk, 1995). In contrast to other cysteine cathepsins, pro-CatC is not matured by auto-catalytic processing. Dahl et al., reported that human pro-CatC expressed in baculovirus-transfected insect cells can be activated by CatL and S *in vitro*, a process initiated by the proteolytic activation through the removal of the propeptide (Dahl et al., 2001). These proteases process pro-CatC *in vitro* in two consecutive steps. The first step results in the release of the exclusion domain and two peptides of 36 and 33 kDa, composed of the truncated propeptide, the heavy and light chains respectively. The second step corresponds to the release of the heavy chain from each peptide (Dahl et al., 2001; Hamon, Legowska, Herve, et al., 2016b; Korkmaz, Lesner, et al., 2013). High-resolution X-ray diffraction analysis of human CatC showed that the heavy chain, the light chain and the exclusion domain are held together by non-covalent interactions (Turk et al., 2001) (Fig. 2B).

It has been shown however, that CatL and CatS are not required for pro-CatC activation in mice (Mallen-St Clair et al., 2006). We have recently studied the maturation of pro-CatC in human neutrophilic precursor cell lines (PLB-980 and HL60). An almost complete inhibition of CatS by a cell permeable chemical inhibitor was not sufficient to totally block the maturation of CatC, suggesting that other proteinase(s) may be involved in this process (Hamon et al., 2016a). We investigated pro-CatC maturation by various cysteine cathepsins sharing similar proteolytic activity and specificity to CatL and CatS and identified CatF, CatK and CatV as putative pro-CatC-activating candidates. Our results also suggest that pro-CatC maturation is a redundant process and that pro-CatC can be proteolytically activated by quite a few cathepsins, differing by their cell- or tissue-specific expression pattern *in vivo* (Lamort et al., unpublished).

The lysosomal localization of cathepsins in general and their ability to mature pro-CatC *in vitro* is a strong indication for a role as primary activators of pro-CatC *in vivo*. CatF and CatL are widely expressed in human tissues suggesting that they are mainly involved in general lysosomal protein turnover and degradation. However, CatK, CatS and CatV are characterized by a more restricted cell and tissue-specific distribution, which suggests supplementary specialized functions. CatK is present at high levels in osteoclasts and plays an important role in bone resorption (Asagiri & Takayanagi, 2007; Novinec & Lenarcic, 2013). Human CatV is mainly expressed in the thymus and testis (Bromme, Li, Barnes, & Mehler, 1999), while CatS is predominantly found in the cells of the immune system. We as-

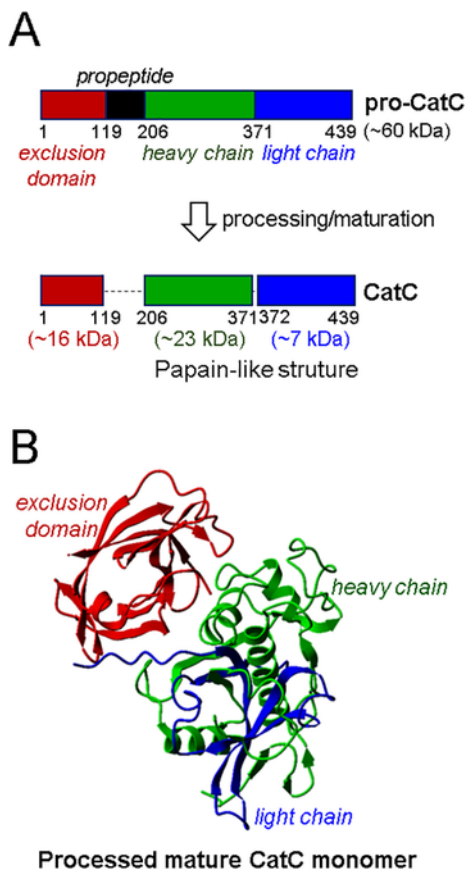

Fig. 2. 3D Structure of processed CatC monomer. **A)** Structures of pro-CatC and mature CatC. **B)** Ribbon representation of 3D structure of processed CatC monomer (PDB 2DJF, (Molgaard et al., 2007)). Exclusion domain, propeptide, heavy chain and light chain are colored in red, black, green and blue, respectively. The image was created with Yasara (<http://www.yasara.org>). (For interpretation of the references to colour in this figure legend, the reader is referred to the web version of this article.)

sume that pro-CatC activation by cysteine cathepsins may vary in different tissues or cell types.

2.3. Structural determinants of proteolytic specificity and activity detection

2.3.1. Structural characteristics of substrate-binding sites

Studies of the unique structural and functional properties of active CatC were made possible by the development of a method for high level expression and purification of homogeneous active recombinant CatC and pro-CatC from baculovirus-infected insect cells (Dahl et al., 2001; Lauritzen et al., 1998), which subsequently enabled the elucidation of the structure of CatC (Molgaard et al., 2007; Turk et al., 2001). Mature CatC consists of four identical monomers with their active site clefts fully exposed to the solvent (Turk et al., 2001) (Fig. 3). The heavy chain of each monomer contains the catalytic Cys234 on the conserved central α -helix. The catalytic dyad is formed by Cys234 and His381. The available crystal structures of CatC in complex with peptide-based inhibitors provide an insight into the substrate binding pockets (Furber et al., 2014; Molgaard et al., 2007). The exclusion domain unique to CatC is responsible for the aminopeptidase activity of this enzyme (Turk et al., 2001). The carboxylic group of the Asp1 side chain that is conserved in all known CatC activation domain sequences, is responsible for the anchoring of the N-terminal amino group of CatC substrates (Molgaard et al.,

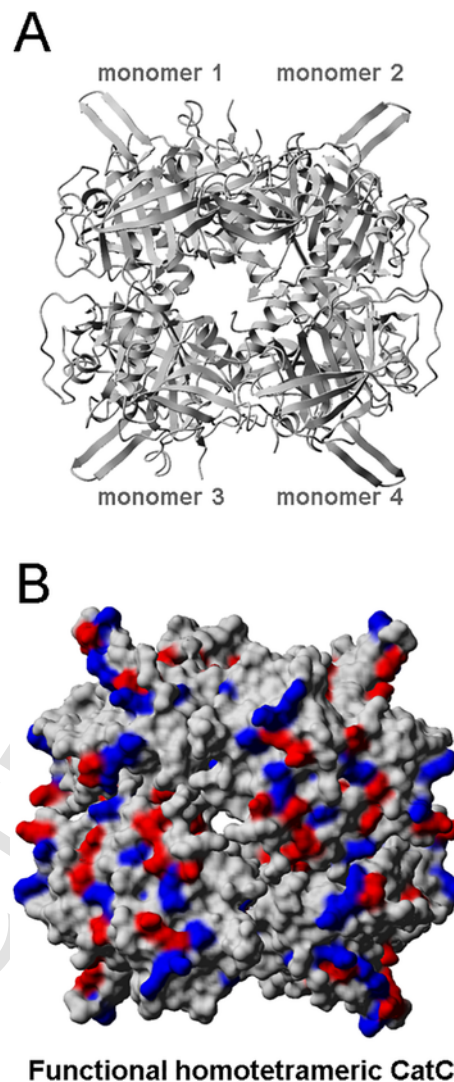

Fig. 3. 3D structure of functional tetrameric CatC. **A)** Ribbon representation of 3D structure of homotetrameric CatC (PDB 2DJF, (Molgaard et al., 2007)). The active sites are located at the four corners of the tetramer. **B)** Solvent accessible surfaces of CatC with positive or negative electrostatic potential are colored dark blue and red, respectively. The images were created with Yasara. (For interpretation of the references to colour in this figure legend, the reader is referred to the web version of this article.)

2007). The presence of the exclusion domain blocks the enzyme active site beyond the S2 subsite, making it only accessible to the N-terminus of its substrates (Fig. 4). The CatC S2 subsite is the deepest site and it has the shape of a pocket. Its bottom is filled with a chloride ion and two solvent molecules (Turk et al., 2001). The S1 site is located on the surface of the protease and is exposed to the solvent. Its large size allows for the accommodation of bulky and hydrophobic amino acid residues (Poreba et al., 2014; Tran, Ellis, Kam, Hudig, & Powers, 2002). The S1' site is rather shallow. Beyond the S2' site, the active site cleft area is wide open, indicating that there is no particular site defined for the binding of substrate residues (Legowska et al., 2016).

2.3.2. Substrate specificity

The substrate specificity of active CatC has been studied using peptides hormones (McDonald, Callahan, Zeitman, & Ellis, 1969; McDonald, Zeitman, & Ellis, 1972) and synthetic peptides as substrates (Poreba et al., 2014; Tran et al., 2002). CatC acts as dipeptidyl

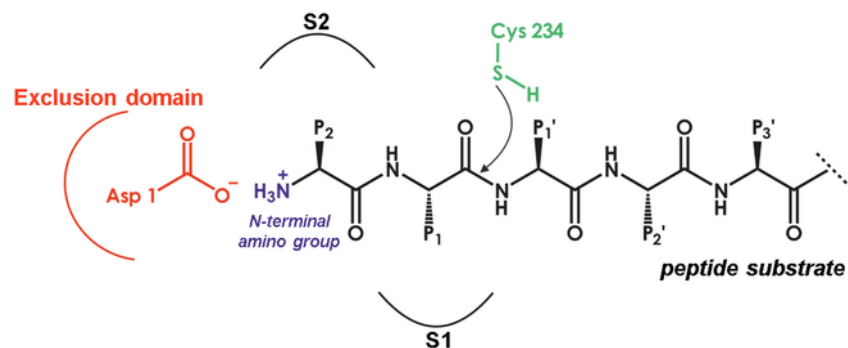

Fig. 4. Schematic image of the CatC substrate binding site in complex with a peptide substrate. The Asp1 of the exclusion domain and the catalytic Cys234 are shown in red and green, respectively. (For interpretation of the references to colour in this figure legend, the reader is referred to the web version of this article.)

aminopeptidase with broad substrate specificity. CatC cleaves two-residue units until it reaches a stop sequence: neither can it accommodate an Ile at P1 position and a Lys, Arg or ornithine at P2 position, nor a Pro at P1 or P1' (Tran et al., 2002). In any case, the protonation of the N-terminal amino group is required for the hydrolysis, as shown using dipeptide AMC substrates. The rather deep and narrow S2 subsite preferentially accommodates small and aliphatic amino acid residues such as Ala and 2-aminobutyric acid (Abu) (Poreba et al., 2014; Tran et al., 2002). The carboxy group of Asp1 prevents accommodation of positively charged P2 side chains. The large size of S1 allows for the accommodation of bulky and hydrophobic amino acid residues (Poreba et al., 2014; Tran et al., 2002).

CatC exhibits optimal aminopeptidase activity in slightly acidic pH conditions and is activated by chloride ions at a pH below 7 (Cigic & Pain, 1999).

2.3.3. Proteolytic activity detection

Due to the narrow dipeptidylpeptidase activity of CatC, most of potent CatC substrates are synthetic dipeptide derivatives. The first reported substrates were Gly-Phe-p-nitroanilide (Gly-Phe-pNA) (Planta & Gruber, 1963) and Gly-Phe- β -naphthylamide (Gly-Phe- β NA) (Bury & Pennington, 1975). Over the years, Gly-Phe-7-amino-4-methylcoumarin (Gly-Phe-AMC) has become the most commonly used fluorogenic substrate. Indeed AMC-derived peptides are usually more sensitive than chromogenic substrates. Peptidyl AMCs were originally developed for chymotrypsin (Zimmerman, Yurewicz, & Patel, 1976) and were later used to characterize the broad specificity of CatC. Poreba et al., used fluorogenic dipeptide substrate libraries to compare the substrate specificity of three CatC orthologs from *Homo sapiens*, *Bos taurus*, and *Plasmodium falciparum* (Poreba et al., 2014). The optimal substrates of human CatC contained small aliphatic residues (Gly, Ala, Abu, or Met) at the P2 position, and hydrophobic residues (phenylalanine, homophenylalanine (Hph), 4-benzoyl-phenylalanine (Bpa) or 6-benzoyloxy-norleucine (Nle(6-OBzl))) at the P1 position.

Selective and sensitive fluorescence resonance energy transfer peptides were recently developed to measure human CatC activity (Legowska et al., 2016). Two series of tetra- and pentapeptide substrates were synthesized allowing to study the S' specificity of CatC. The highly specific substrate Thi-Ala(Mca)-Ser-Gly-Tyr(3-NO₂)-NH₂ was selected for the detection of CatC activity in complex biological samples such as cell lysates, urine and bronchoalveolar lavage fluids (Legowska et al., 2016).

In 2007, Li et al., reported a series of rhodamine (Rd) peptide substrates designed to monitor CatC activity in intact cells (J. Li et al., 2009). The substrate (Abu-Hph)2-Rd allowed for sensitive and selective monitoring of CatC proteolytic activity in living cells by means

of flow cytometry. Thong et al., developed a simple non-invasive fluorescence assay in fresh and cryopreserved cells of a human monocytic leukemia cell line by using the cell-permeable substrate Gly-Phe-7-Amino-4-trifluoromethylcoumarin (Gly-Phe-AFC).

Two different activity-based probes (ABP) for the detection of active CatC were also described. L-Alanyl-4-iodo-L-phenylalanyl diazomethylketone (Ala-Phe(p-¹²⁵I)-CHN₂) was used to label CatC activity in intact U937 cells (Methot et al., 2007). In order to visualize CatC, autoradiography of proteins extracted from cell lysates was performed. In 2006, Yuan et al., reported FY01, a selective ABP for labeling of CatC in complex proteasomes, as well as in intact cells (Yuan, Verhelst, Blum, Coussens, & Bogyo, 2006). The probe was based on the dipeptide, L-norvalinyl-L-homophenylalanine, with an extended alkyl spacer, a vinyl sulfone reactive group and a BODIPY-TMR (BODIPY, borondipyrromethene; TMR, Tetramethylrhodamine) tag. It was proven to be cell permeable and selective by specific labeling of CatC in the human MDA-MB-231 breast cancer cell line.

2.4. Subcellular localization and secretion

CatC is ubiquitous and mainly located in the lysosomal/endosomal compartments of cells. It is found as active protease in the Golgi apparatus of granular-free undifferentiated human myelomonoblastic PLB-985 cells. Because it is co-localized with active NSPs in the Golgi, the activation process of granular proteases start probably in this compartment before the formation of intracellular granules. In promyelocytic HL60 precursor cells and *in vitro* differentiated neutrophil-like cells, active CatC is stored in cytoplasmic granules (Hamon, Legowska, Herve, et al., 2016b).

Pro-CatC is mainly secreted by constitutive secretion from the Golgi apparatus into the extracellular medium (Hamon, Legowska, Herve, et al., 2016b). Upon chemical or physiological stimuli active CatC is liberated into the extracellular milieu with other lysosomal enzymes by neutrophils, mast cells and lymphocytes (Brown, McGuire, & Thiele, 1993; Hamon, Legowska, Herve, et al., 2016b; Wolters, Raymond, Blount, & Caughey, 1998).

Pro-CatC secreted by bronchial cells and resident alveolar macrophages is found in lung secretions from healthy individuals. However, CatC activity is detected in the lung secretions of patients suffering a chronic inflammatory lung diseases such as cystic fibrosis or asthma dominated by a neutrophilic inflammation (Hamon, Legowska, Herve, et al., 2016b; Legowska et al., 2016). The enzyme concentration correlates with neutrophil numbers, which has also been experimentally confirmed in broncho-alveolar lavage fluid of macaques after lipopolysaccharide-induced lung inflammation. The data support that active CatC can be used as a biomarker of active

pulmonary neutrophilic inflammation. The presence of active extracellular CatC has also been reported in other pathophysiological conditions including squamous carcinogenesis (Ruffell et al., 2013) and central nervous system inflammation (Koike et al., 2013).

Pro-CatC and mature CatC are constitutively found in the urine of normal subjects. Although the source of urinary CatC remains to be elucidated, it could be constitutively secreted by renal and/or bladder epithelial cells (Hamon et al., 2016).

3. CATC deficiency and PLS

3.1. PLS

PLS (OMIM: 245000) is a rare condition with a Mendelian autosomal recessive inheritance, first described in 1924 (Papillon & Lefèvre, 1924). It is characterized by symmetric thickening of the palms and soles (palmo-plantar keratoderma, PPK), periodontitis and abscesses. It affects 1–4 people per million, males and females equally, (Gorlin, Sedano, & Anderson, 1964; Haneke, 1979) with parental consanguinity in 30–50% of reported cases. Haim-Munk syndrome (HMS) (OMIM: 245010) is a rarer and more severe phenotypic variant with additional features (Haim & Munk, 1965). PLS occurs worldwide, but most patients with HMS can trace their ancestry back to the original family who came from an inbred Jewish community, numbering around 2000 people, in Cochin, India; many migrated to Israel and Hart later documented the pedigree with 50 affected individuals, all of whom have been reported in various publications (Hart et al., 1999). PLS and HMS are both caused by mutations in the CatC gene (Hart et al., 1999; Hart et al., 2000; Rai et al., 2010) which encodes the lysosomal protease CatC (Ketterer et al., 2017). It is likely that other factors contribute to the phenotype, since extreme differences in severity occur within families (Janjua, Ifikhar, Hussain, & Khachemoune, 2008) and conversely cases of HMS and PLS have been reported with the same homozygous mutation (Sulak et al., 2016). Furthermore, in a series of 47 patients from 29 families in Saudi Arabia, there was no correlation between the severity of cutaneous and dental manifestations using quantitative scoring systems (maximum scores 24 and 4 respectively) (Ullbro, Crossner, Nederfors, Alfadley, & Thestrup-Pedersen, 2003).

3.1.1. Skin manifestations

The skin appears normal at birth, but by 2–6 months scaling appears on the soles and later on the palms. Gradually the palmoplantar skin becomes thickened and red, particularly on the weight-bearing surfaces and painful fissures may occur. Later the plantar lesions may take on a punctate (Ullbro et al., 2003), pitted or honeycomb-like (Moss, Spillane, Almquist, McCleskey, & Wisco, 2014) appearance. The keratoderma is transgredient meaning that it extends beyond the palmoplantar surfaces, involving the sides of the feet, dorsal surfaces of digits, malleoli and achilles tendons (Fig. 5A). There may also be knuckle pads and sometimes there are discrete, red, scaly plaques over the knees and elbows, which can spread to involve the extensor aspects of the limbs, and regress leaving post-inflammatory hypopigmentation, a pattern strikingly similar to psoriasis. Rarely, there is generalised scaling or erythrokeratoderma (Janjua et al., 2008). Of the 47 patients with PLS documented by Ullbro et al., 2 had ichthyosis and 3 had extensive psoriasiform plaques over scalp, trunk, and extremities (Ullbro et al., 2003). The original HMS patients had particularly extensive skin changes, with a generalised ichthyosis (Haim & Munk, 1965), but further reports have included HMS patients with relatively mild skin changes (Sulak et al., 2016) and PLS patients with extensive skin involvement (Kanthimathinathan et al., 2013). Severity and extent of skin lesions can vary within families (Janjua et al., 2008), and fluctuate over time (Kanthimathinathan et al., 2013), sometimes with worse cracking in winter (Al-Khenaizan, 2002; Dalgic, Bukulmez, & Sari, 2011); there is usually no improvement with age (Ullbro et al., 2003).

Skin biopsy is rarely required since the diagnosis is clinical. Histology is anyway non-specific, with epidermal thickening (acanthosis and hyperkeratosis), some retention of nuclei in the stratum corneum (parakeratosis) and a non-specific perivascular mixed inflammatory infiltrate.

The pathogenesis of the PPK in PLS remains unclear but abnormal proteolysis may disturb the process of epidermal cornification (Moss et al., 2014).

Plantar hyperhidrosis and odour have been reported but are a non-specific finding in PPK regardless of cause. Malignant melanoma has been documented in four patients with PLS, three of whom were



Fig. 5. Dermatological and dental features of PLS patients. A) Top, palmoplantar keratoderma in PLS showing the typical diffuse, red, scaling in a child (*left*) and the stippled appearance on the sole of an adult (*right*). Bottom, unusually severe transgredient involvement, with psoriasiform appearance, in a 6-year old child with PLS. B) Top, patient with PLS in the primary dentition demonstrating gingival inflammation, evidence of infection, migration of teeth, and plaque accumulation in most severely affected teeth. Bottom, patient aged 13 years with PLS demonstrating extensive bone loss around first permanent molars and incisors.

Japanese (Nakajima et al., 2008). However, there appears to be a wider association of malignant melanoma with PPK in Japanese individuals, not specific to PLS, possibly reflecting the higher incidence of acral malignant melanoma in Japanese people.

An association of oculocutaneous albinism in two apparently unrelated patients with PLS was caused by mutations in two different genes, *CTSC* and *TYR*, both located within a narrow chromosomal segment, 11q14.2–14.3. Adjacent markers were also shared suggesting that the two families, both consanguineous, had inherited the same chromosomal segment from a common ancestor. Both probands had a relative with the same two disorders, as well as a relative with only one of the two disorders, showing that recombination could occur between the two loci (Hewitt et al., 2004) This adequately explains the association of these two conditions.

Nail dystrophy tends to correlate with skin severity and ranges from normal or minimal horizontal ridging in PLS to massive thickening with increased curvature resulting in a claw-like appearance (onychogryposis) in HMS.

Standard treatment of the PPK is with topical emollients and keratolytics, but in severe cases retinoids are highly effective (see below). Treatments may be combined, with retinoids used during the more troublesome winter months and topical therapy at other times (Al-Khenaizan, 2002).

Pyogenic infections, usually staphylococcal, occur more frequently than normal in people with PLS and HMS. This is often the first presentation to medical professionals, leading to investigation for immune deficiency before the diagnosis of PLS is recognized. The commonest manifestation is skin abscess which may be recurrent; breast abscess also occurs and has been reported in an otherwise healthy heterozygous carrier (Taibjee, Zhang, Chapple, Thakkar, & Moss, 2005), although carriers are not generally considered to be at increased risk of infection. Multiple chronic renal abscesses were reported in a 5 year old girl with PLS who also had insulin dependent diabetes: the organism isolated in that case was *E. coli* (Morgan, Hannon, & Lakhoo, 2011). Cerebral abscesses have occurred: multiple in a six year old boy (Kanthimathinathan et al., 2013) and solitary in an adult woman (Pham et al., 2004). However the most widely reported non-cutaneous pyogenic infection is liver abscess, which may be single or multiple and can be fatal (Keskin-Yildirim, Simsek-Derelioglu, Kantarci, Yilmaz, & Buyukavci, 2012). While PLS is very rare, so is liver abscess in children: of 16 cases managed by pediatric surgeons over a 19 year period, 2 (12.5%) proved to be caused by PLS: thus PLS should be considered a relatively common cause of liver abscess in a child (Oguzkurt, Tanyel, Buyukpamukcu, & Hicsonmez, 1996). Bergman, re-investigating 5 members of the original Haim-Munk family after 20 years, found that most but not all affected individuals suffered repeated skin infections; furthermore one had died aged 12 years of intra-abdominal abscesses, one suffered perforation of a liver abscess into the lung and one developed tuberculoid leprosy treated effectively with dapsone (Bergman & Friedman-Birnbaum, 1988). Even when the diagnosis of PLS or HMS is known, physicians and surgeons treating the abscesses may not recognize a link with the underlying condition (Kanthimathinathan et al., 2013). For this reason pyogenic infections in PLS and HMS are probably under-reported (Taibjee et al., 2005).

Pyogenic infections in PLS and HMS are generally attributed to defective neutrophil killing of oral bacteria spread *via* the bloodstream. The disrupted epidermal surface of PPK may also harbor bacteria although the skin lesions do not appear clinically infected. Some patients with otherwise classical PLS do not appear prone to infections, perhaps because other anti-infective mechanisms can be deployed in the absence of CatC (Pham et al., 2004).

3.1.2. Dental manifestations

PLS is characterized by aggressive periodontitis leading to premature loss of both deciduous and permanent teeth. The deciduous teeth erupt normally although microdontia, root resorption and incomplete root formation have been reported (Baghdady, 1982). From 2 to 3 years of age there is rapid destruction of the periodontal ligament with extensive bone resorption, creating deep periodontal pockets exuding pus. Symptoms include pain on eating and brushing, unpleasant odour and tender regional lymphadenopathy (Joshi, Dayal, & Kansagra, 1985). Examination reveals marked gingival inflammation with mild plaque accumulation. Plaque accumulation is generally associated with mobile teeth where discomfort prevents good oral hygiene. Caries is unusual due to the short life-span of teeth (Upadhyaya, Pfundheller, Islam, & Bhattacharyya, 2017). There is looseness, hypermobility, drifting, migration, and exfoliation of teeth with roots intact. Normal serum alkaline phosphatase excludes hypophosphatasia as the cause (Bloch-Zupan, 2016) (Fig. 5B).

The child may become completely edentulous, following which the gingiva returns to a healthy appearance only to relapse when the permanent dentition erupts. The permanent teeth are usually lost by age 14–15 years, again rendering the child edentulous (Papillon & Lefèvre, 1924) and allowing the gingival tissues to recover. Later erupting wisdom teeth may be spared (Glenwright & Rock, 1990).

Radiographic examination reveals generalised loss of alveolar bone (Dhanrajani, 2009) giving the appearance of teeth “floating in air”. Resorption of both maxillary and mandibular ridges results in reduced facial height (Kola, 2014) (Fig. 5B).

Several micro-organisms are implicated in the dental pathogenesis including *Aggregatibacter actinomycetemcomitans* (Albandar, Khattab, Monem, Barbuto, & Paster, 2012), *Porphyromonas gingivalis*, *Fusobacterium nucleatum*, and *Treponema denticola* (Saglie, Marfany, & Camargo, 1988; Stabholz, Taichman, & Soskolne, 1995; Tinanoff, Temprow, & Maderazo, 1995; Wara-Aswapati, Lertsirivorakul, Nagasawa, Kawashima, & Ishikawa, 2001). Dental treatment aims to remove microorganisms, prevent further destruction of the periodontal ligament and allow healing (Dhanrajani, 2009). Appropriate conventional measures include scaling and root planing, oral hygiene instructions, 0.2% chlorhexidine gluconate mouth rinses and systemic antibiotics (Sreeramulu, Shyam, Ajay, & Suman, 2015). Ullbro et al., advocated proactive treatment for both primary and permanent dentition with strict oral hygiene measures, extraction of teeth affected by periodontal disease and removal of remaining primary teeth 6 months before the eruption of permanent teeth together with Amoxicillin 20–50 mg/kg/day or Amoxicillin + Clavulanic acid 20–40 mg/kg/day (Ullbro, Brown, & Twetman, 2005). Permanent teeth with signs of periodontal disease should be treated by scaling with prophylactic antibiotic for 4 weeks (Amoxicillin 20–50 mg/kg/day + Metronidazole 15–35 mg/kg/day t.d.s.). Teeth where bone loss exceeds 30% of root length should be extracted. Unfortunately none of these measures is reliably effective (Bimstein, Lustmann, Sela, Neriah, & Soskolne, 1990; Bullon et al., 2014; De Vree, Steenackers, & De Boever, 2000; Glenwright & Rock, 1990; Hathway, 1982; Hattab, Rawashdeh, Yassin, Al-Momani, & Al-Ubosi, 1995; Rateitschak-Pluss & Schroeder, 1984).

Systemic retinoids (etretinate and acitretin) may modulate the course of periodontitis and preserve teeth (Gelmetti, Nazzaro, Cerri, & Fracasso, 1989) but rarely halt progression. More effective treatment strategies require a better understanding of the underlying pathogenesis.

Early loss of teeth significantly affects children psychologically and socially; aesthetic management improves self-esteem which in

turn impacts on academic performance (Kaur et al., 2017). Rehabilitation comes in the form of dentures placed upon extraction of periodontally involved teeth, allowing patients time to adapt to the loss of teeth. Osseointegrated implants are contra indicated in growing individuals (Mankani, Chowdhary, Patil, Nagaraj, & Madalli, 2014) but implant-supported dentures with bone augmentation can improve long term oral rehabilitation in PLS (Kinaia, Hope, Zuhaili, & Tulasne, 2017).

3.1.3. Skeletal abnormalities and other features

HMS is differentiated from PLS by skeletal anomalies: tall, slim stature, pes planus and long, tapering fingers with distal translucency (osteolysis) on X-ray. Fixed contractures of digits and distal limbs (Janjua et al., 2008) may result from severe skin involvement, but a rapidly destructive symmetrical arthritis of wrists and shoulders developed in one member of the original HMS family in her twenties (Lidar, Zlotogorski, Langevitz, Tweezer-Zaks, & Zandman-Goddard, 2004); wrist Xrays showed joint-space narrowing and subchondral cysts, MRI of the shoulder revealed hypertrophied synovium, synovial histology showed hyperplasia with a plasma cell infiltrate and further investigations showed no other underlying disease. The authors noted that synovial epithelial shares some characteristics with periodontal junctional epithelium. CatC is strongly expressed in osteoclasts that may also be relevant to the skeletal manifestations (Hart et al., 2000).

A 1979 review of 150 published cases found that affected individuals had no other consistent abnormalities and carriers had no definite manifestations (Haneke, 1979). Mild intellectual disability was reported in 7 cases but this was probably coincidental. Ectopic calcification of the dura mater, falx cerebri, tentorium cerebelli and choroid plexus are seen radiologically (Gorlin et al., 1964) but with no apparent clinical consequences. E. Haneke found 7 reports of intracranial calcification, with no neurological deficit recorded in those cases (Haneke, 1979).

3.1.4. Treatment with retinoids

The retinoid drugs, vitamin A derivatives, are highly effective in a variety of hyperproliferative skin conditions, but their usage is limited by teratogenicity and other adverse effects. Acitretin, which has now replaced etretinate, is used in hyperkeratotic disorders such as psoriasis and ichthyosis. Isotretinoin, widely used for severe acne, is less effective in the hyperkeratotic conditions but may be preferred in women of child-bearing years because it clears more quickly from the body (1 month for isotretinoin, compared with 3 years for acitretin). There are numerous case reports showing excellent efficacy of etretinate and acitretin (usual dose 0.5–1.0 mg/kg) for the PPK of PLS: maximum improvement occurs by 4–6 weeks (Bergman & Friedman-Birnbaum, 1988), with relapse following cessation of treatment. Isotretinoin 0.5–1.0 mg/kg/day used in two young women was also highly effective (Nguyen, Greer, Fisher Jr., & Cooper, 1986).

One author also reported a complete remission of pyogenic infections in 4 individuals descended from the original Haim-Munk family who were treated with etretinate over 21 months (Bergman & Friedman-Birnbaum, 1988) but spontaneous remissions of infections also occur. There is no evidence that retinoids increase the risk of liver abscess (Khandpur & Reddy, 2001).

Improvement of periodontitis with retinoids has been claimed (Lee, Wong, & Fischer, 2005; Nazzaro, Blanchet-Bardon, Mimoz, Revuz, & Puissant, 1988) but not proven (Al-Khenaizan, 2002), even if commenced after clearance of the primary dentition and prior to the eruption of the permanent dentition.

The mechanism of action of retinoids on PPK is unclear: it may be a simple antiproliferative action since acitretin is often effective in other types of PPK. However, retinoids also have effects on the immune system, including regulation of CatC expression (Sanchez-Martinez et al., 2014), which might be relevant in PLS.

3.2. CTSC and the genetics of PLS

The mutated CatC gene (*CTSC*) in PLS was mapped to chromosome bands 11q14-q21 on the long arm of chromosome 11 (Fig. 6) using a traditional linkage approach and/or homozygosity mapping (identifying areas of shared homologous chromosomal regions) by Laass and colleagues (Laass et al., 1997) and Fischer and colleagues in 1997 (Fischer et al., 1997). The location was further refined by Hart et al., (Hart et al., 1998). All these studies revealed a lack of genetic heterogeneity in PLS, with the condition exhibiting linkage to the same genetic region in all families studied.

Toomes et al., narrowed the region harbouring the gene further to a 1.2 cm interval by homozygosity mapping and combing data with those from the previous study (Toomes et al., 1999). This region harboured several genes including *CTSC* at chromosome band 11q14.2. This was selected as the candidate gene because some lysosomal disorders such as Chediak-Higashi syndrome are associated with severe early-onset periodontitis. The structure of the gene was determined and loss-of-function mutations identified in all the families studied. In addition, functional analyses revealed almost complete loss of activity in affected individuals and reduced activity in carriers. Hart et al., also demonstrated mutations in *CTSC* in additional families (Hart et al., 1999).

The CatC gene (DNA seq NC_000011.10) consists of 7 exons encoding multiple transcripts. At least one of the transcripts (mRNA seq NM_0018114.5) encodes a pre-pro-protein (protein seq NP_001805.3). Although PLS is genetically homogenous *i.e.*, all individuals with PLS have mutations of same gene, *CTSC*, like many loss-of-function phenotypes, there is considerable allelic heterogeneity *i.e.*, the pathological mutations are highly varied (Hewitt et al., 2004; Nagy et al., 2014; Selvaraju et al., 2003). Pathological missense mutations constitute roughly half of all mutations identified (Nagy et al., 2014) and have been shown to target critical sites in the mature protein (Hewitt et al., 2004). These include not just mutations affecting the active sites in the enzyme but also mutations that impact the exclusion domain or the folding or aggregation of the CatC tetramer. A majority of the pathological missense mutations occur in the regions coding for the heavy chain (exons 5–7). In contrast, as might be expected, the nonsense mutations and frameshift mutations are more evenly dispersed (Nagy et al., 2014).

In a large percentage of families (68%) with PLS, the affected individuals are homozygous for the mutations; in the remaining 32% of the families, affected individuals are compound heterozygotes *i.e.*, have two different pathological mutations (Nagy et al., 2014). Thus, in approximately two-thirds of the families, the parents of affected individuals are consanguineous and in a third of the families, the parents of affected individuals are unrelated. The much greater incidence in children from consanguineous mating compared to children from non-consanguineous mating is consistent with the relatively low carrier frequency of PLS mutations in the population.

The pathological mutations result in an almost complete loss of CatC activity (Toomes et al., 1999). Analyses in one unusual family suggested that levels as low as 13% may be sufficient to rescue normal phenotype (Hewitt et al., 2004).

Affected individuals with pre-pubertal periodontitis have a similar early-onset destructive periodontitis as PLS, but lack the skin

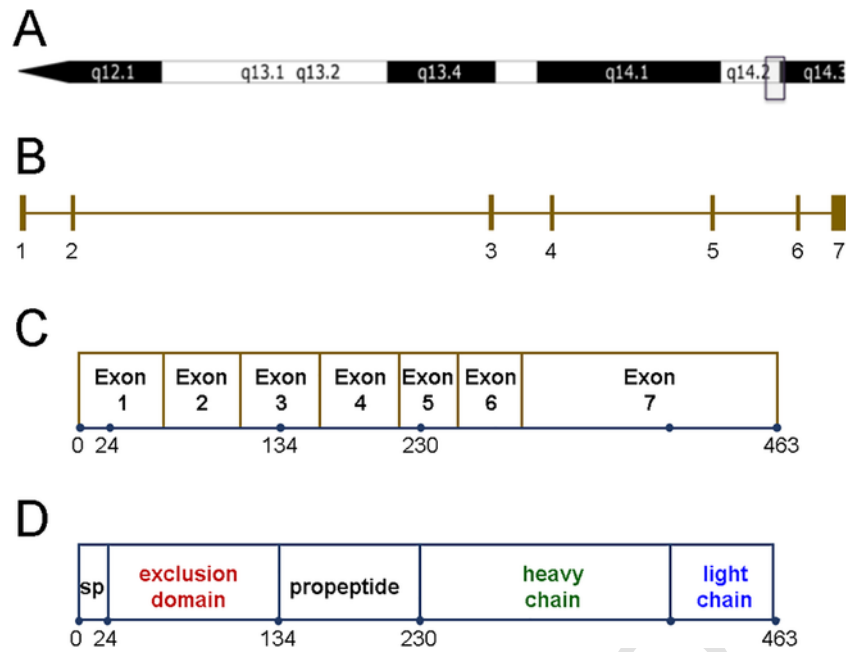

Fig. 6. Schematic to show genomic location and organization of *CatC* gene, transcript and translated polypeptide. A) Genomic location of *CTSC* in chromosome band 11q14.2. B) Genomic organization of the *CTSC* with exons indicated by numbering. C) *CTSC* transcript with exon derivation indicated in the boxes and amino acids encoded corresponding to the key elements of the polypeptide chain indicated below. D) *CTSC* translated polypeptide. SP, signal peptide. The amino acid numbering for these regions is indicated below.

changes seen in PLS. The condition as originally described by Page and colleagues (Page et al., 1983) was not necessarily inherited and comprised phenotypes that affected few teeth selectively or was more generalised. However, there are rare families with an autosomal recessive mode of inheritance of the condition. Hart et al., 2000 demonstrated *CTSC* mutations in a consanguineous family with non-syndromic pre-pubertal periodontitis and suggested that this condition is allelic to PLS (Hart et al., 2000). This was confirmed by Hewitt et al., who demonstrated *CTSC* mutations in one of two further pre-pubertal periodontitis cases (Hewitt et al., 2004). The mutations identified in pre-pubertal periodontitis do not form a separate class of mutations to those occurring in PLS. The same mutations are seen in both conditions and result in almost complete loss of *CatC* activity (Hewitt et al., 2004). This suggests that the phenotype of PLS is variable and may present as pre-pubertal periodontitis without the skin changes. This is further supported by the demonstration of loss-of-function *CatC* mutations in patients with early-onset destructive periodontitis and mild skin changes (Noack et al., 2008). The lack of *CTSC* mutations in affected individuals with pre-pubertal periodontitis in a consanguineous family and lack of a shared haplotype at the *CTSC* locus in affected individuals (Hewitt et al., 2004) suggested that pre-pubertal periodontitis is a genetically heterogeneous condition. This was confirmed by (Noack et al., 2008), who did not identify any *CTSC* mutations in two further families with pre-pubertal periodontitis.

Aggressive periodontitis is characterized by 3 main features: patients free of systemic predisposing conditions, rapid attachment loss and periodontitis, and familial aggregation (Albandar, 2014). The onset is circumpubertal, or in adolescence or early adult life. The condition can be generalised or localized but does not exhibit the rapidly progressing destructive periodontitis seen in PLS. Hewitt et al., 2004 analyzed *CatC* activity in this condition and found no difference in the activity between cases and controls (Hewitt et al., 2004). This is not entirely unexpected, given that carriers of *CTSC* mutations with one normal copy of the gene and one mutated copy of the gene have not been reported to show any increased predisposition to periodonti-

tis, and that almost complete loss of *CatC* activity is required to precipitate the PLS phenotype.

3.3. Neutrophils dysfunction in PLS

3.3.1. Role of neutrophils

Neutrophils are the dominant inflammatory-immune cell of humans accounting for 40–60% of all circulating leukocytes and bridging the innate and acquired immune systems as the major defense cell against microbial challenge within the periodontal tissues. Recruitment of neutrophils from the circulation into the periodontal tissues is initiated by pathogenic bacteria and their products (e.g. bacterial cell-wall components such as lipopolysaccharides), which permeate the tissues, serving as chemoattractants for host immune cells. Upon binding to host cell surface receptors, the bacterial ligands initiate a cascade of inflammatory-immune events, which includes the production of pro-inflammatory cytokines and additional chemoattractants (chemokines) that co-ordinate the recruitment of neutrophils and other immune cells to the site of infection via a chemical gradient-driven process known as chemotaxis.

At sites of infection or bacterial challenge, neutrophils employ a diverse repertoire of antimicrobial defense mechanisms to eradicate pathogens, which includes phagocytosis, a process of pathogen internalisation with subsequent destruction through the formation of reactive oxygen species (ROS) and exposure to activated lysosomal enzymes within the cell. ROS generation requires the co-ordinated assembly of an enzyme complex known as the NADPH-oxidase at the membrane in which the pathogen is contained (the phagosome) following activation of second messengers and activation of protein kinase C (PKC). Fusion of the phagosome with cytoplasmic granules/lysosomes enables entry of antimicrobial peptides into the phagosome, their activation by ROS and subsequent enzymatic degradation of the pathogenic bacteria. NSPs are contained within the azurophilic granules. Four NSPs have been characterized to date, NE, *CatG*, PR3 and NSP4 (de Haar, Hiemstra, van Steenberg, Everts, & Beertsen,

2006; Perera et al., 2012). NSPs are known to be important in neutrophil killing of Gram-negative and Gram-positive bacteria, several of which are known periodontal pathogens (Belaouaj et al., 1998; Belaouaj, Kim, & Shapiro, 2000; de Haar et al., 2006; Reeves et al., 2002). In addition to their role in phagocytosis, NSPs can be released extracellularly and can target various other host-derived cytokines, chemokines, growth factors and cell surface receptors. For example, PR3 can cleave the cytokine and neutrophil chemokine interleukin-8 (CXCL8) increasing its potency (Padrines, Wolf, Walz, & Baggiolini, 1994), in addition to activating the cell surface-bound pro-inflammatory cytokine TNF α (Armstrong, Godinho, Uppington, Whittington, & Millar, 2009).

Another neutrophil-mediated antimicrobial strategy involves the formation of neutrophil extracellular traps (NETs), which are composed of de-condensed nuclear chromatin/DNA structures decorated by various antimicrobial proteins, including NSPs (Brinkmann et al., 2004). NETs facilitate the containment and subsequent destruction of invading microorganisms. In addition to their role as structural components of NETs, NSPs are also required for NET release (Neumann et al., 2014; Papayannopoulos, Metzler, Hakkim, & Zychlinsky, 2010). Three methods of NET formation have been described:

- 1) Suicidal NETosis, which is ROS-dependent and can take up to 4h for NETs to be released into the extracellular milieu (Brinkmann & Zychlinsky, 2007; Neeli, Dwivedi, Khan, & Radic, 2009), a process requiring the activation of receptors such as toll-like receptor 4 (TLR-4) (Al-Khafaji et al., 2016),
- 2) Vital NETosis, a more rapid pathway (up to 60 min) that appears to occur independently of ROS generation (Douda, Khan, Grasemann, & Palaniyar, 2015; Pilsczek et al., 2010; Yipp & Kubes, 2013) *via* TLR and complement receptor (C3a) binding (Byrd, O'Brien, Johnson, Lavigne, & Reichner, 2013; Yipp et al., 2012),
- 3) Vital NETosis involving the very rapid (several minutes) release of mitochondrial rather than nuclear DNA *via* C5a and lipopolysaccharide binding (Yousefi, Mihalache, Kozlowski, Schmid, & Simon, 2009).

3.3.2. Consequences of neutrophil CatC deficiency in PLS

3.3.2.1. NSPs activation

Biosynthesis of NSP zymogens occurs normally in PLS patients with their localization detectable within the granules of immature neutrophils (Sorensen et al., 2014). However, they are absent in mature PLS neutrophils (Perera et al., 2013; Pham et al., 2004; Sorensen

et al., 2014) (Fig. 7), indicating that CatC inactivation promotes zymogen elimination during neutrophil maturation. This has been confirmed in PLS patients, whose neutrophils are characterized by low-to-a complete absence of NSP proteolytic activity, and very low protein levels in mature neutrophils within the circulation (Pham et al., 2004; H. Roberts et al., 2016). An autophagic dysfunction could explain the elimination of several proteins in PLS neutrophils including NSP zymogens (Bullon et al., 2018). The NSP deficiency is believed to underlie the devastating severe periodontal disease in PLS patients; however, the rare nature of the disease has limited the systematic evaluation of neutrophil function in PLS, with many reports being restricted to analyses of neutrophils from individual patients.

3.3.2.2. NETosis

Several studies have reported on the absence of NSPs in PLS and the subsequent inability of neutrophils derived from patients to form NET structures (Eick et al., 2014; H. Roberts et al., 2016; Sorensen et al., 2014). NE is known to be critical for NET formation as demonstrated in hereditary neutropenia, a condition characterized by a decreased number of circulating neutrophils (Horwitz et al., 2007; Horwitz, Benson, Person, Aprikyan, & Dale, 1999) and an inability to produce NETs. It appears that a NETosis defect is stimulus-dependent in some PLS patients. For example, PLS neutrophils exposed to a ROS-dependent neutrophil stimulus (*i.e.* Suicidal NETosis), such as phorbol 12-myristate 13-acetate (PMA) cannot produce NETs (Sorensen et al., 2014), however when stimulated with a ROS-independent inducer (*i.e.* Vital NETosis), such as calcium ionophore or bacteria such as *Mycobacterium bovis*, NET structures can form in these patients (Batinica et al., 2017).

3.3.2.3. ROS production

Previous studies have demonstrated that PLS neutrophils produce enhanced levels of ROS following Fc γ R stimulation, or receptor-independent stimulation using phorbol 12-myristate 13-acetate (PMA) (Battino et al., 2001; H. Roberts et al., 2016). Increased ROS production is associated with increased oxidative stress, ultimately contributing to collateral host tissue damage and compromised antioxidant micronutrient levels (Perera et al., 2013). Increased ROS production in neutrophils has also been demonstrated in chronic periodontitis, in which neutrophils have been shown to exhibit enhanced ROS production both in the absence (Matthews, Wright, Roberts, Cooper, & Chapple, 2007) and presence (Matthews et al., 2007) of bacterial stimuli, termed neutrophil hyper-activity and hyper-reactivity, respectively.

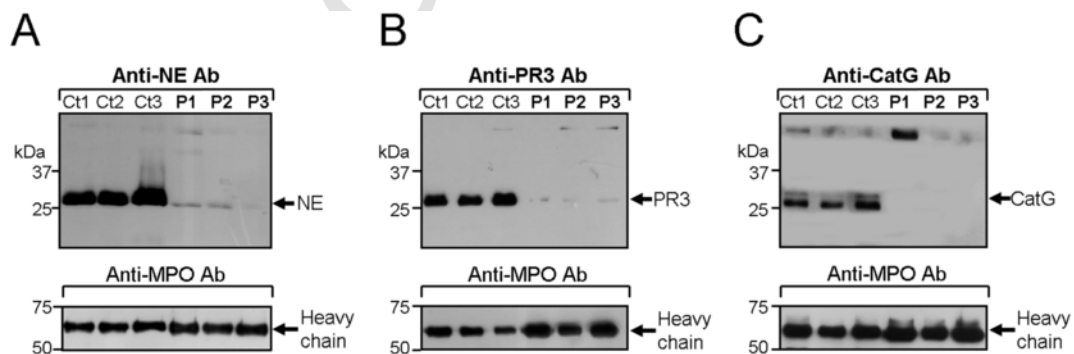

Fig. 7. Immune reactive levels of NE, PR3 and CatG in PLS blood samples. Western-blotting of white blood cell lysates from PLS and healthy controls using antiNE, antiPR3 and antiCatG antibodies.

3.3.2.4. Cytokine release

Elevated levels of pro-inflammatory cytokine release have been reported from peripheral blood neutrophils derived from PLS patients, both in the absence and presence of bacterial stimuli (H. Roberts et al., 2016). Other immune-regulation proteins have also been reported to be elevated in PLS neutrophils, including the S100A8 and S100A9 proteins, both of which are biomarkers of neutrophil activation (Foell, Wittkowski, Vogl, & Roth, 2007), and known targets of CatG (Ryckman, Vandal, Rouleau, Talbot, & Tessier, 2003). CatG acts on S100A9 to generate neutrophil immobilizing factor (NIF), which is involved in the inhibition of neutrophil chemotaxis (Goetzl & Austen, 1972), serving to limit neutrophil influx into inflamed tissues and therefore aiding the process of inflammation resolution. Increased systemic levels of the S100A8/A9 complex have been reported from PLS neutrophils, and, with a role in the formation of the NADPH-oxidase, this may account for the increased ROS activity characteristic of PLS neutrophils (Kerkhoff et al., 2005). Increased circulating levels of cytokines have also been demonstrated in blood plasma from PLS patients (H. Roberts et al., 2016), which may prime peripheral blood neutrophils prior to their exit from the circulation (Dias et al., 2011), and in turn result in enhanced ROS activity within the oral tissues when pathogenic bacteria or their products are present at periodontal sites (Yao et al., 2015).

3.3.2.5. Chemotaxis

Defective chemotaxis has been demonstrated in PLS patient neutrophils (H. Roberts et al., 2016). A consequence of this is may be the inefficient movement of neutrophils through infected tissues. Such increased tissue transit times, alongside exaggerated ROS and cytokine release likely lead to enhanced host tissue destruction, as bystander damage in and around sites of infection. NSPs are known to de-activate specific neutrophil chemoattractants such as CXCL8 and macrophage inhibitory protein-1 alpha (MIP1 α), thus loss of NSP activity due to CatC deficiency, may disrupt vital stop-signals involved in neutrophil recruitment to infected tissue sites. *Ex vivo* studies of neutrophils from healthy individuals have demonstrated their inability to undergo cytoskeletal reorganisation if they lack the NSPs NE and CatG; a result of decreased phosphorylation of the GTPase RAC1, which is performed by activated CatG (Djawari, 1978).

3.3.3. Contribution of neutrophils to periodontal tissue destruction in PLS

For many years, the underlying cause of periodontitis in PLS patients was deemed largely due to failure of the hosts' antimicrobial peptide systems such as LL37, NE, CatG and the NET-complexed proteases, secondary to CatC deficiency, to eliminate pathogenic bacteria. For example, LL37, which is formed by the cleavage of the neutrophil specific granule precursor human cathelicidin-18 (hCAP18) by PR3 (Papayannopoulos et al., 2010) has been shown to be important in NET formation. However, comprehensive evaluation of the impact of CatC deficiency upon NSP activity and neutrophil function has revealed a far more complex and inter-linked series of events, which implicate neutrophil dysfunction in the tissue destruction observed at sites of bacterial challenge, such as the periodontium (Perera et al., 2013). The severe clinical inflammation and associated bone destruction that characterizes the pre-pubertal periodontitis in PLS appears consistent with this hypothesis. Historically, neutrophils were regarded as terminally differentiated, committed and short-lived killer cells, however, recent studies have revealed a life expectancy of 5.4 days within the circulation (Pillay et al., 2010) and a capability to coordinate and orchestrate innate and acquired immune responses

(Uriarte, Edmisson, & Jimenez-Flores, 2016), *via* cell-cell interactions and the release of signaling molecules (Ling, Chapple, & Matthews, 2015). Importantly, neutrophils from PLS patients do not exhibit a general defect in their ability to destroy bacteria (Pham & Ley, 1999; Sorensen et al., 2014). For example they are able to kill bacteria *via* the generation of ROS, hypochlorous acid and by releasing antimicrobial peptides (Perera et al., 2012; Williams, 2006), it seems that the defects manifest in PLS neutrophils arise from a chronic exposure to a microbial stimulus, such as around the teeth, or in a chronic skin infection.

NSPs possess a diverse array of activities, some pro-inflammatory and others inflammation resolving in nature (Pham, 2008). For example, NSPs have been shown to inactivate IL-6 at sites of inflammation in patients with acute inflammatory diseases (Bank, U, Kupper, and Ansoorge, 2000), thereby exhibiting a role in orchestrating immune response signals. The NSPs NE and CatG are known to kill periodontal pathogens such as *Aggregatibacter actinomycetemcomitans* (Bangalore, Travis, Onunka, Pohl, & Shafer, 1990), thus their deficiency in PLS likely compromises neutrophil antimicrobial capacity, allowing for persistence of specific bacterial pathogens and their continued stimulation of ineffective immune-inflammatory responses within periodontal tissues. This may explain the localization of areas of the tissue destruction in PLS to areas where neutrophils are the dominant immune cell. Besides periodontal disease, PLS patients suffer from dermatological disorders which are characterized by extensive neutrophil infiltration with cells reported to play a dominant pro-inflammatory role based upon histopathological examination of affected tissues (Naik & Cowen, 2013). Interestingly, the auto-inflammatory skin disease psoriasis is characterized by a high neutrophil presence in addition to dysregulated NET production and NSP activity (Majewski et al., 2016).

Given the diverse nature of NSP activity in the human inflammatory-immune system, there are two scenarios which appear likely to underpin the aggressive periodontitis in PLS, which are summarized in Fig. 8.

- 1) Relentless recruitment of primed and/or activated neutrophils to the oral tissues. Studies on CXCL8 and MIP1 α , both potent neutrophil chemoattractants, reveal them to be NSP targets for inactivation (Leavell, Peterson, & Gross, 1997; Ryu et al., 2005). Interestingly, MIP1 α is also an osteoclast activating factor, involved in bone resorption (Choi et al., 2000). This provides insight into a subtler role for neutrophils in co-ordinating immune responses, as NSPs play an important role in regulating further neutrophil recruitment by silencing the inducers of neutrophil accumulation. Thus, in the absence of NSP activity, MIP1 α may drive the relentless recruitment of neutrophils to the inflamed periodontal tissues; an area of the body under constant exposure to bacteria and their products as immune-stimulants. In the most common and less destructive form of periodontitis, chronic periodontitis, similar changes in neutrophil behavior compared to healthy controls have been reported. These include similar trends in basal and stimulated neutrophil chemotaxis, ROS production and pro-inflammatory cytokine release, which contribute to a chronic non-resolving inflammatory state (Ling et al., 2015; Matthews, Wright, Roberts, Cooper, & Chapple, 2007; Matthews, Wright, Roberts, Ling-Mountford, et al., 2007; H. M. Roberts et al., 2015). Moreover, other disorders in which NSP deficiency/dysfunction are characteristic, are also associated with an increased severity of periodontitis, including Chédiak-Higashi syndrome (Holt, Gallo, & Griffiths, 2006), Haim-Munk syndrome (Hart et al., 2000) and specific granule deficiency (Gallin et al., 1982).

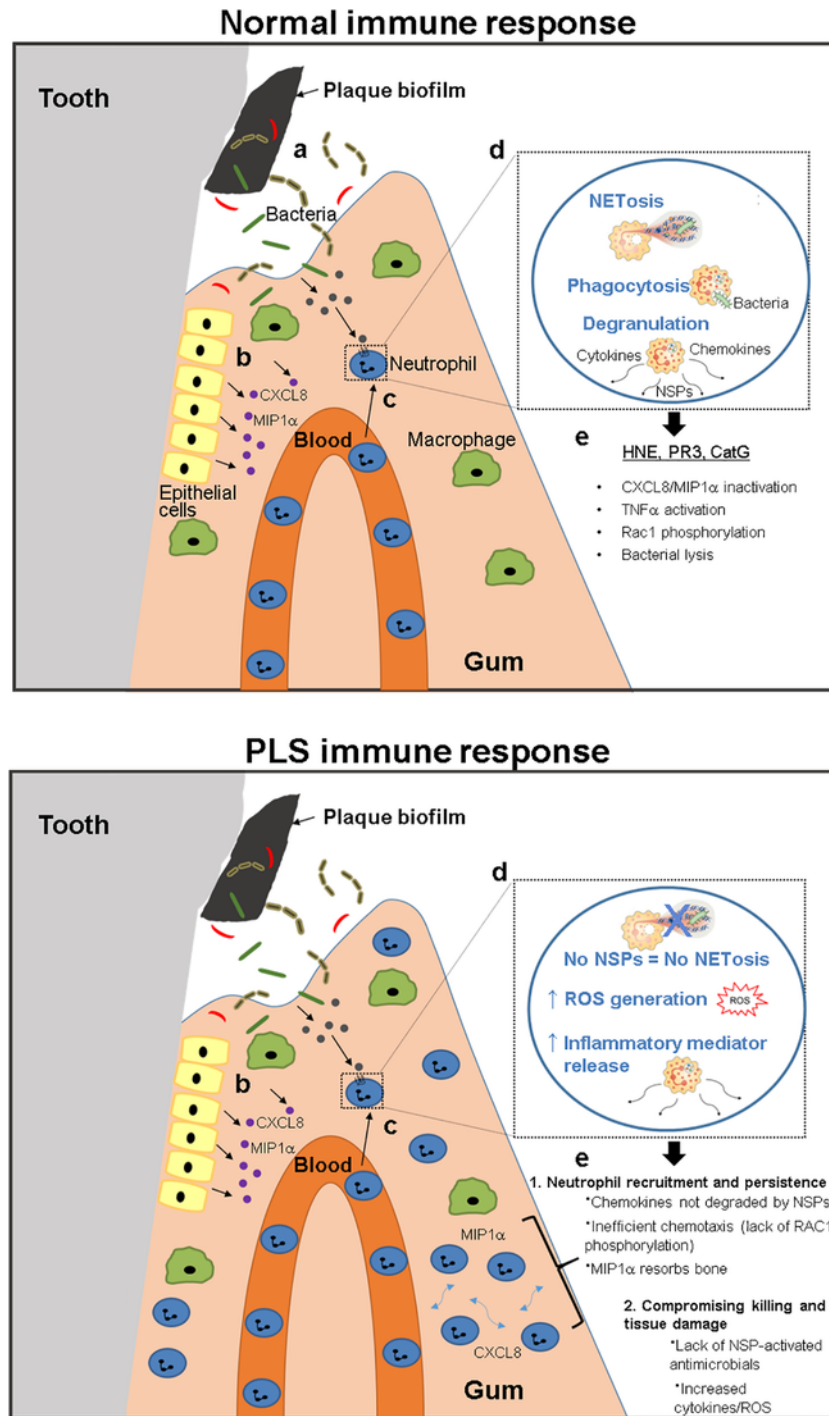

Fig. 8. Representative model of proposed events, secondary to CatC deficiency underlying pathogenesis of aggressive periodontitis in PLS. Bacteria and their products penetrate tissues during infection (a). Stimulation of circulating host immune cells *e.g.* macrophages, which release chemokines/cytokines *e.g.* CXCL8, MIP1α (β). Neutrophils recruited from circulation (c). Neutrophils kill bacteria at infection site (d). NSP action contributes to a coordinated immune response; regulation of neutrophil recruitment and inflammatory response (e). In PLS neutrophils, a lack of CatC results in a lack of NSP activity resulting in absence of NET release increased ROS and pro-inflammatory mediators (f). NSP deficiency results in failure to deactivate CXCL8 and MIP1α and thus in the relentless neutrophil recruitment and ineffective killing, which underlies the host tissue destruction and eventual tooth loss (g).

2) The second scenario is likely due to compromised microbial killing by neutrophils in PLS. Deficient bacterial killing results in persistence of pathogenic species and rather than those pathogens directly causing tissue destruction, their presence is more likely to trigger indirect tissue damage mediated by the neutrophil dysfunction.

The relentless recruitment of neutrophils by the persistent pathogenic stimulus, which histologically characterizes the local periodontal inflammation, leads to excess ROS and pro-inflammatory cytokine release, which in turn drives connective tissue damage and bone loss. Interestingly, although reported to suffer only

modest systemic infections, nearly 1/5th of all PLS patients suffer recurrent infections, mostly skin abscesses, but significant complications may result, including cerebral abscesses (Kanthimathinathan et al., 2013).

Further support for a directly destructive role of neutrophils in PLS arises from other neutrophil disorders that involve an inability to generate ROS. In chronic granulomatous disease, there is a failure to assemble the ROS-generating NADPH oxidase complex. Whilst such patients suffer frequent systemic infections, there is little evidence for them exhibiting an increased risk of periodontal disease (Nussbaum & Shapira, 2011), thus hypo-function of neutrophil cannot, in itself be the sole explanation for the aggressive periodontitis characteristic of PLS; NSP function does not constitute the primary antimicrobial defense mechanism. It appears therefore, that the cause of periodontitis in PLS is likely a manifestation of multiple co-incident downstream effects of the CatC deficiency, upon NSPs involved in mediating immune responses to microbial challenge. An example of reduced killing in PLS the LL37 deficiency, which acts as a potent antimicrobial agent targeting the periodontal pathogens *Aggregatibacter actinomycetemcomitans* (Tanaka, Miyasaki, & Lehrer, 2000) and *Porphyromonas gingivalis* (Greer, Zenobia, & Darveau, 2013). Furthermore the absence of NSPs, and therefore LL37, correlates with periodontal disease severity (Eick et al., 2014), thus a lack antimicrobials supports a reduced capacity of neutrophils to eliminate invading agents both directly and indirectly.

In summary, the pre-pubertal periodontitis that characterizes PLS appears to result directly from *CTSC* mutations and provides valuable insights into the diverse, complex and important physiological roles played by CatC in this monogenetic disease. The impairments in neutrophil function, resulting from the lack of NSPs appears to reduce bacterial clearance during infection and creates a destructive pro-inflammatory environment within the periodontal tissues characterized by increased ROS and cytokine generation, failure to inactivate CXCL8 and MIP1 α , and leading to subsequent tissue destruction and alveolar bone loss. The vital role for NSPs in orchestrating a finely balanced immune homeostasis and regulate effective immune processes is evident from studies of PLS patients. Understanding the critical role of NSPs, may lead to therapeutic strategies to restore the protective functions of these enzymes in order to prevent the devastating periodontal tooth loss during adolescence that characterizes PLS.

4. Biological functions of CATC

4.1. Maturation of neutrophil serine proteases (NSPs)

Intracellular proteolytic activities in leukocytes were discovered about 100 years ago and were already attributed to a "leukoprotease" postulated by Opie (Opie, 1922). The proposal that a deranged homeostasis between neutrophilic leukocyte proteases and their inhibitors contributes to chronic inflammatory lung disease has its roots in the 1960s (Janoff, 1985) and became and remained very popular as the protease-antiprotease imbalance hypothesis ever since for many researchers. In the 1970s, the major serine proteases of leukocytes were characterized and explored at the functional biochemical level. Later, with the advent of molecular cloning techniques, their complete structure and genetics were unraveled (Jenne, 1994). Whereas the first three members of NSPs, elastase (Okano et al., 1987) (using the synonym medullasin), CatG (Salvesen et al., 1987) and PR3 (Jenne, Tschopp, Ludemann, Utecht, & Gross, 1990), were already cloned in the 1980s, the fourth member of NSPs, called NSP4, was only recently reported in (Perera et al., 2012). Immune defense cells, includ-

ing neutrophils, mast cells, lymphocytes and macrophages, express a unique subset of eleven single domain serine proteases, which all belong to one specific subclass. While a great majority of serine proteases cleaves after arginine and lysine residues, the highest diversification of cleavage specificities emerged in cell lineages of the immune system. NE, PR3 and CatG cleave after small aliphatic and aromatic residues (Korkmaz et al., 2010; Korkmaz et al., 2016; Korkmaz, Moreau, & Gauthier, 2008), while NSP4 cleaves selectively after arginine, but not lysine residues (Perera et al., 2013).

NSPs evolved from a common ancestor through gene duplication and belong to the trypsin/chymotrypsin superfamily of serine proteases. Their genes consist of five exons and four introns (Caughey et al., 1993; Zimmer et al., 1992). Single genes encoding for NE and PR3, called *ELANE* and *PRTN3*, respectively, are located in the same cluster on chromosome 19p13.3. The gene encoding for CatG, *CTSG*, is located on chromosome 14q11.2 in a cluster containing the genes for chymase, granzyme B (Caughey et al., 1993) and granzyme H (Fellows, Gil-Parrado, Jenne, & Kurschus, 2007).

During the early stages of neutrophil maturation (myeloblast/promyelocyte stages) (Garwicz et al., 1997; Garwicz, Lindmark, Persson, & Gullberg, 1998; Gullberg, Andersson, Garwicz, Lindmark, & Olsson, 1997; Rao, Rao, Marshall, & Hoidal, 1996) NSPs are transiently synthesized as inactive zymogens with a dipeptide at the amino-terminus and a longer C-terminal extension. The NSP zymogen structure prevents premature proteolysis in the endoplasmic reticulum which would be cytotoxic for host cells (Jenne & Kuhl, 2006). Activation of NSPs by CatC occurs during intracellular transport and packaging in acidic primary granules and involves the removal of the N-terminal dipeptide to allow the active site to become accessible to substrates. The observation by Adikson et al. that all NSP activities in neutrophil lysates from CatC-deficient mice were severely reduced revealed the important dominant role of CatC in the activation of NSPs *in vivo* (Adikson et al., 2002). CatC is the major but not the only protease capable of converting NSP zymogens into active proteases during biosynthesis and transport into granules (Seren et al., unpublished).

NSPs display a 3D structure consisting of two homologous β -barrel domains and a C-terminal α -helix (Bode et al., 1986; Fujinaga, Cherniaia, Halenbeck, Kothe, & James, 1996; Hof et al., 1996). The highly conserved residues of the catalytic triad (His57, Asp102, Ser195; chymotrypsin numbering) are located at the interface between the two β -barrels. The removal of the N-terminal dipropeptide by CatC during activation (Table 3) results in a re-orientation and remodeling of the activation domain surface loops (174-loop, 217–225-loop, 180-loop and autolysis loop) of the protein (Korkmaz et al., 2016). The formation of an internal salt bridge between the free ammonium group of Ile16, the first N-terminal residue, and the side-chain carboxylate of Asp194 renders the S1 pocket of the active site accessible to the substrates. Resolved X-ray structures of pro- and mature forms of related serine proteases illustrated the topological differences before and after activation (Hink-Schauer et al., 2002; Jenne & Kuhl, 2006; Reiling et al., 2003). The crystal-based structure of human pro-chymase suggests that the mobile, "dangling" dipropeptide on the zymogen surface increases accessibility to CatC, and likely improves cleavability (Reiling et al., 2003). After removal, the neoamino-terminus of the mature serine protease dives into the interior of the globular protein (Pereira et al., 1999), where it is protected from further processing (Fig. 9).

NSPs contain an important number of positively charged residues in their structures and thus are highly cationic proteases (Korkmaz et al., 2007; Korkmaz, Moreau, & Gauthier, 2008). A positively charged cluster is located on the activation domain of both human NE

Table 3

Propeptides and potential CatC-targeted activation sites of neutrophil and mast cell granule-associated serine proteases.

Protease	Gene	Propeptide ^a
NE, human	<i>ELANE</i>	SE [↓] IVGGRR...
NE, mouse	<i>Elane</i>	SE [↓] IVGGRP...
Myeloblastin/PR3, human	<i>PRTN3</i>	AE [↓] IVGGHE...
Myeloblastin/PR3, mouse	<i>Prtn3</i>	SK [↓] IVGGHE...
NSP4, human	<i>PRSS57</i>	AQ [↓] IIGGHE...
NSP4, mouse	<i>Prss57</i>	SY [↓] IVGGHE...
CatG, human	<i>CTSG</i>	GE [↓] IIGGRE...
CatG, mouse	<i>Ctsg</i>	GK [↓] IIGGRE...
Mast cell chymase, human	<i>CMA1</i>	GE [↓] IIGGTE...
Mast cell chymase 5, mouse	<i>Cma1</i>	GE [↓] IIGGTE...
Mast cell chymase 1, mouse	<i>Mcpt1</i>	GE [↓] IIGGTE...
Mast cell chymase 4, mouse	<i>Mcpt4</i>	EE [↓] IIGGVE...
Tryptase αII, human	<i>TPSAB1</i>	APAPVQALQQAG [↓] IVGGQE...
Tryptase MCP-7, mouse	<i>Mcpt7/Tpsab1</i>	APGPAMTREG [↓] IVGGQE...
Tryptase βII, human	<i>TPSB2</i>	APAPGQALQRVG [↓] IVGGQE...
Tryptase MCP-6, mouse	<i>Mcpt6/Tpsb2</i>	APRPANQRVG [↓] IVGGHE...
Mastin MCP-11, mouse	<i>Prss34</i>	NTMPLTLDLGSQGLVG [↓] IVGGCP...
Mastin, dog	<i>LOC448801</i>	NTMPLTLDLGSQGLVG [↓] IVGGCP...
Tryptase γ, human	<i>TPSG1</i>	ISPDPGLRHEQVG [↓] IVGGCK...
Tryptase γ/TMT, mouse	<i>Tpsg1</i>	GCGHPQVSNLSGR [↓] IVGGHA...

^a Proposed propeptide is to the left of arrow ([↓]), which indicates site of hydrolysis required to generate mature, active protease.

and PR3. However, this positive cluster is disorganized by negative residues on human PR3 (Korkmaz et al., 2007). A surface hydrophobic patch constructed of five hydrophobic residues is present on human PR3 (Korkmaz, Kuhl, Bayat, Santoso, & Jenne, 2008). Sequence alignments of PR3 from various rodents and primates revealed that this hydrophobic patch was only conserved in the PR3 from chimpanzee (Korkmaz, Kuhl, et al., 2008; Kuhl et al., 2010). It confers PR3 with the unique property to be present at the cell surface of quiescent circulating neutrophils (Csernok, Ludemann, Gross, & Bainton, 1990; Halbwegs-Mecarelli, Bessou, Lesavre, Lopez, & Witko-Sarsat, 1995). All NSPs however are liberated into the extra-

cellular medium in response to neutrophil activation, with a small fraction that remains exposed on the cell surface. NE and CatG are expressed on the neutrophil cell surface by charge-dependent mechanisms (Campbell & Owen, 2007). Membrane-bound PR3 (mPR3) is released from activated neutrophil cell surfaces in macrovesicles (Hong et al., 2012), which may promote systemic inflammation in disease conditions (Martin et al., 2016).

The proteolytic activity of NSPs is controlled by the endogenous protein inhibitors belonging to the family of serpins (e.g. α1-antitrypsin (AAT), α1-antichymotrypsin, monocyte neutrophil elastase inhibitor) and chelonianin of canonical inhibitors (secretory leukocyte protease inhibitor, elafin) (Korkmaz et al., 2010; Korkmaz et al., 2016; Korkmaz, Moreau, & Gauthier, 2008). Serpins (serine proteinase inhibitors) are irreversible inhibitors of serine proteases that include >1000 monomeric proteins found in both the animal kingdom, the plant kingdom and viruses (Olson & Gettins, 2011; Potempa, Korzus, & Travis, 1994; Silverman et al., 2001). Most serpins consist of 350 to 500 residues, whose inhibitory reactive site is located within an exposed and mobile loop comprising about twenty residues. Serpins interact with their target proteases according to a unique mechanism: the interaction of a serpin with the target protease allows the formation of an initial non-covalent reversible complex (Gettins, 2002). The cleavage of the reactive loop of a serpin by the protease between P1-P'1 bond leads to the covalent complex which evolves either towards a complex where the protease is complexed to the serpin (inhibitory pathway), or towards the release of the irreversibly inactivated cleaved serpin while the protease is being regenerated (substrate pathway) (Olson & Gettins, 2011). Canonical inhibitors include different families with different folding modes. Nevertheless, they all have in common an inhibitory loop exposed to the solvent, of variable sequence but with a very similar conformation in the P3-P'3 region, thus called canonical conformation (Bode & Huber, 1992). Virtually all canonical inhibitors respond to the minimum reaction scheme called the standard mechanism (Krowarsch, Cierpicki, Jelen, & Otlewski, 2003; Laskowski Jr. & Kato, 1980). The reversible complex between protease and inhibitor is rapidly formed but can dissociate very slowly after cleavage of the inhibitor at the peptide bond P1-P'1 of the active site located in the loop. Secretory leukocyte protease inhibitor and elafin are the two main extra-

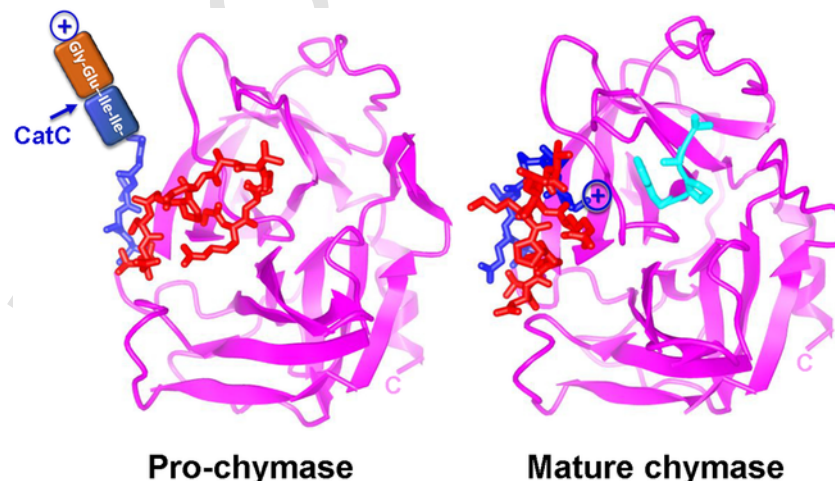

Fig. 9. Activation of pro-chymase by CatC. The left and right panels show structures prepared with the iCN3D structure viewer from crystal-based structures of human pro-chymase (PDB 1NN6 (Reiling et al., 2003)) and mature chymase (PDB 1PJP (Pereira et al., 1999)) inactivated by a peptidic inhibitor (shown in cyan) in the active site. CatC removes surface-exposed pro-dipeptide Gly-Glu, thereby generating neoN-terminus Ile-Ile-Gly-Gly-Glu-Cys (blue chain), which dives into the interior of the protease, resulting in activation-associated structural changes, including major movement of a loop (shown in red) near the active site. (For interpretation of the references to colour in this figure legend, the reader is referred to the web version of this article.)

cellular canonical inhibitors identified in lung secretions (Hochstrasser, Reichert, Schwarz, & Werle, 1972; Sallenave & Ryle, 1991).

4.2. Maturation of mast cell serine proteases

The principal proteins of mast cell secretory granules are serine proteases, which are released outside of the cell by allergen-bound IgE as well as by cationic peptides and other stimuli (Douaiher et al., 2014; Hellman & Thorpe, 2014). Most of these proteases are largely exclusive to mast cells, and several have been targeted for therapeutic inhibition (Caughey, 2016). The presence and abundance of proteases are signature features of mast cells, which contribute to IgE-driven chronic allergic diseases, including asthma, rhinitis, conjunctivitis and esophagitis, as well as to urticaria, anaphylaxis, non-allergic anaphylactoid reactions, mastocytosis, and mast cell activation disorders (Siebenhaar, Redegeld, Bischoff, Gibbs, & Maurer, 2017; Theoharides, Valent, & Akin, 2015). Mast cells also contribute in less well understood ways to mammalian host defenses, *e.g.*, against venoms and intestinal parasites in mice (Metz et al., 2007). Several mast cell proteases are activated from inactive zymogens in whole or part by CatC. Therefore, CatC blockade has the potential to alter mast cell function. Evidence supporting CatC-mediated activation of specific mast cell proteases is discussed below.

As a group, the proteases are thought to act mostly outside of the cell after secretion and release into the neutral to alkaline environment of extracellular fluids. The classic mast cell exocytotic pathway liberates granule contents from membranes during secretion. However, a fraction of proteases are released in membrane-bound microvesicles, which may be another way mast cells communicate with other cells (Groot Kormelink et al., 2016). Although granule-associated mast cell serine proteases mostly lack established intracellular roles, they are stored pre-processed from zymogen precursors. However, activity in the membrane-bound interior is limited by low pH and tight packing in sequestered matrices of heparin and related polyanions, which reduce solubility, mobility and access to potential target peptides and proteins (Goldstein, Leong, Schwartz, & Cooke, 1992; Humphries et al., 1999; Sayama, Iozzo, Lazarus, & Schechter, 1987). In support of its suspected importance in producing active secretory proteases, CatC is abundantly and differentially (albeit non-exclusively) expressed in mast cells and mast cell-derived tumors. Indeed, expression is sufficiently abundant in canine mastocytomas that it was purified and its sequence determined from cDNA cloned from that source (Wolters et al., 1998). Tissue surveys provide evidence of differential expression of CatC in mast cells. For example, mast cells are dominant CatC-expressing cells in the uninflamed dog airway (Wolters, Laig-Webster, & Caughey, 2000) and in mouse skin (Ruffell et al., 2013). The subcellular sites where CatC processes specific mast cell zymogens remain to be established. Studies with cultured cells suggest that a portion of CatC is packaged in serine protease-rich mature granules (or in functionally similar compartments) and is secretable (Wolters et al., 1998). The ability to store CatC in secretory granules may be one reason that mast cells are prominent sources of the enzyme in histochemical surveys. However, whether CatC released into extracellular environments rich in cystatins and other potential inhibitors will have the opportunity to act outside of the cell by cleaving extracellular targets remains unclear.

4.2.1. Mast cell chymases

The term “chymase” classically refers to serine proteases of mast cells with chymotrypsin-like ability to cleave peptide and protein targets after aromatic amino acids. Actually, mast cell chymases are less

closely related to digestive enzymes like pancreatic chymotrypsin than to immune cell proteases, such as CatG, NE, and lymphocyte granzymes (Ahmad, Bird, & Kaiserman, 2014; Hellman & Thorpe, 2014; Zamolodchikova et al., 2005). Moreover, substrate preferences of chymases differ from those of chymotrypsin, and some “chymases”, having been affected by specificity-altering mutations in the vicinity of the substrate binding pocket, have little or no chymotryptic activity, but possess elastase, Leu-ase, or Met-ase activity, or have become catalytically inactive (Kunori et al., 2002) (Caughey et al., 2008). Along with granzymes, mast cell chymases are among the most varied groups of mammalian proteases with respect to number of expressed genes in a given species as well as their range of target specificities of chymases within and between mammalian species (Puente et al., 2003).

In humans, fortunately for those trying to assign functions and identify drug targets, there is just one chymase gene (CMA1), which encodes a chymotryptic chymase. Human chymase is expressed and stored in granules only in a subset of mast cells, and is especially abundant in skin (Irani, Bradford, Kepley, Schechter, & Schwartz, 1989). Many mast cells residing near mucosal surfaces express little or no chymase. Although human chymase is capable of hydrolyzing many peptides and proteins typically after Phe or Tyr, and less often Trp or Leu-angiotensin II-generating activity is a standout feature (Caughey, Raymond, & Wolters, 2000; Sanker et al., 1997). While sharing the ability to convert angiotensin I to active angiotensin II, chymase is unrelated to angiotensin converting enzyme, which is a metallo-exopeptidase, not a serine protease. After release, active human chymase is captured in extracellular fluids by α 2-macroglobulin, and loses the ability to cleave protein-size targets (Raymond et al., 2009). However, while bound to α 2-macroglobulin and circulating in blood, human chymase remains enzymatically active and retains its ability to generate angiotensin II. One goal of pharmaceutical efforts to develop chymase inhibitors is to prevent chymase-mediated generation of angiotensin II, with its potential role in promoting hypertension, cardiovascular remodeling, and organ fibrosis. Human chymase, like several other immune peptidases, is thought to be activated intracellularly by CatC. Human pro-chymase zymogen has an amino-terminal, acidic dipeptide activation sequence that remains after removal of its signal peptide. CatC can remove this activation sequence *in vitro* from pro-chymase (McEuen, Ashworth, & Walls, 1998). Although the segment is very short relative to many serine protease pro-peptides, the effect of removal on conformation and activity of human chymase is profound, as revealed by comparison of crystal-based structures and peptidase activity of pro-chymase *versus* activated, mature human chymase (Pereira et al., 1999; Reiling et al., 2003) (Fig. 9).

Rats and mice differ from humans in expressing several chymase-like peptidases, some of which differ substantially from the lone human enzyme in substrate preferences and patterns of expression in specific microenvironments (Caughey, 2011). This multiplicity and variability are challenging for those attempting to use classic gene knockout strategies to establish functions for specific rodent chymases and to predict biological roles of human chymase (Bankova et al., 2014; Pejler, Ronnberg, Waern, & Wernersson, 2010). Several lines of evidence suggest that the mouse *Mcpt4* gene product, which is mast cell protease 4 (MCP-4), is most similar to human chymase in chymotryptic activity, including angiotensin II-generating capacity (Lundequist, Tchougounova, Abrink, & Pejler, 2004) and patterns of expression in mast cell subsets; therefore, many genetic deletion studies focus on MCP-4 (Gendrin et al., 2017). Mice also express major chymotryptic protease MCP-1 in mucosal mast cells (which rarely express chymase in humans). MCP-1 appears to be important in ex-

PELLING certain intestinal parasites (Knight, Wright, Lawrence, Paterson, & Miller, 2000). Curiously, the mouse gene product MCP-5, which is genetically and structurally most similar to the human enzyme, is elastolytic rather than chymotryptic (Kunori et al., 2002), and thus receives less emphasis as a potential proxy for the human enzyme. Studies in mice and cultured murine mast cells lacking CatC suggest that chymotryptic as well as elastolytic murine chymases depend on CatC for processing and activation (Wolters, Pham, Muilenburg, Ley, & Caughey, 2001). Neither dermal mast cells, which express MCP-4, nor stomach mast cells, which express MCP-1, contain chymotryptic activity in CatC-deficient mice, as assessed by esterase histochemistry (Wolters et al., 2001). Despite the lack of chymotryptic activity, mast cells are normally abundant in CatC-deficient mice, are well-granulated, and contain immunoreactive chymase protein. Mast cells cultured from the bone marrow of CatC-deficient mice express normal levels of elastolytic chymase MCP-5, which however, runs more slowly on SDS-PAGE gels consistent with unprocessed pro-enzyme, with CatC-expressing cells appearing to contain MCP-5 exclusively in its mature form (Wolters et al., 2001). The zymogens of these chymases feature acidic pro-dipeptides: Gly-Glu for MCP-1 and MCP-4, and Glu-Glu for MCP-5, as for human chymase (Table 3). Studies with synthetic peptidic substrates based on chymase and granzyme sequences (Tran et al., 2002) suggest that dipeptides ending in Glu are good but not exclusive substrates for CatC.

4.2.2. Mast cell CatG

ALTHOUGH human CatG is well known as a product of neutrophils and a constituent of NETs, it is also expressed in the same subset of human mast cells expressing chymase, at similar levels, and is packaged in the same secretory granules (Schechter et al., 1990). CatG is the human protease most closely related to chymase, and its gene (CTSG) and the chymase CMA1 gene are next-door neighbors (Caughey et al., 1993). Like chymase, CatG is highly cationic on its surface, and will bind strongly to polyanionic matrix of mast cell granules (Hof et al., 1996; Kalupov et al., 2009). CatG is also a product of rodent mast cells, although rather little is known of its subset expression and mast cell-specific roles. A single gene encodes CatG in murine and human genomes, respectively. However, as with chymases, potentially important functional differences separate rodent and human enzymes. Murine CatG is highly active with narrow target specificity typical of a chymotryptic serine protease (Kalupov et al., 2009; Raymond et al., 2010). Functionally, it is more similar to human chymase than to human CatG, which is a sluggish enzyme of broader specificity, including chymotryptic, tryptic, "Met-ase" and "Leu-ase" activities (Polanowska et al., 1998; Tanaka, Minematsu, Reilly, Travis, & Powers, 1985). The weakening of activity and potentially dangerous loss of specificity appear to be due to an active-site mutation introduced during evolution of higher primates and is not present in most mammals, including mice (Raymond et al., 2010). Little is known about activation of CatG in human mast cells specifically. However, studies in rodent mast cell lines suggest that CatC is important and that activated CatG is directed to secretory granules (Dikov, Springman, Yeola, & Serafin, 1994; Gullberg, Lindmark, Nilsson, Persson, & Olsson, 1994). Given that human CatG's Gly-Glu pro-dipeptide is identical to that of chymase (Table 3), and that the proteases end up in the same granules, it is reasonable to hypothesize that they share biogenetic mechanisms, including dependence on intracellular processing and activation by CatC.

4.2.3. Mast cell tryptases

TRYPTASES are serine proteases expressed by mast cells and to a lesser extent by basophils. They are products of multiple genes and occur in a variety of molecular guises, including classical soluble, heparin-bound, inhibitor-resistant oligomers, but also as type I transmembrane proteins with a C-terminal anchor, and as circulating monomeric pro-enzymes. Although they are named based on trypsin-like preference for cleaving target peptides after basic amino acids, they are much more closely related to transmembrane prostatic, marapsin and testisin than to pancreatic trypsin and are more discriminating and less destructive than trypsin (Caughey et al., 2000; Trivedi, Tong, Raman, Bhagwandin, & Caughey, 2007). All or almost all mast cells in human tissues express tryptases, which are usually the most abundant proteins in the cells, where they are packaged in pools of exocytotic granules. Like chymases, tryptases are synthesized initially as zymogens but appear in granules in mature, pre-activated forms. However, CatC's role and importance in activation is less definitive for tryptases, which have longer pro-peptides than do CatC-activated chymase, CatG, NE, and granzymes.

IN HUMANS, the major active soluble tryptases are β -tryptases, which are products of adjacent genes TPSAB1 and TPSB2. Early studies identified a potential pathway for removal of the 8- to 10-residue pro-peptide involving tryptic auto-hydrolysis at Arg-3, followed by removal of the residual Val-Gly dipeptide by CatC, or processive removal of the propeptide in dipeptide units. More recent studies suggest that CatC's role may be redundant, *i.e.*, perhaps sufficient but not necessary for full maturation of β -tryptases in human mast cells, with one or more other thiol cathepsins being capable of completing the task (Le et al., 2011; Le et al., 2011). It remains possible that CatC inhibitors influence levels of active β -tryptases in humans, which exhibit substantial individual variation in number of active β -tryptase genes. Many humans, for example, inherit one or more alleles at the TPSAB1 locus encoding largely inactive α -tryptase, rather than an active β (Trivedi, Tamraz, Chu, Kwok, & Caughey, 2009). Also, inheritance of an inactive β III-tryptase allele is common in some populations. Individuals inheriting a small number of active tryptase genes could be more susceptible to CatC blockade than individuals inheriting a full complement of four active β -tryptase genes.

EXPERIMENTS in animal models further support a role for CatC in regulating levels of soluble tryptases. In mice lacking CatC, tryptase activity is reduced but not absent (Wolters et al., 2001). In mast cells differentiated in culture from CatC-null mice, tryptase activity is reduced 75%, which appears to be due to a decreased content of mature tryptase MCP-6. This is consistent with partial dependence on CatC. However, unlike for mouse chymases, which appear nearly completely dependent on CatC for activation, there is no evidence of incompletely processed MCP-6 tryptase pro-forms in mast cell lysates. Further evidence of a role for CatC comes from studies of septic peritonitis in CatC-deficient mice (Mallen-St Clair et al., 2004). This model suggests that CatC in mast cells renders sepsis more likely to be lethal, possibly by activating MCP-6, which in turn destroys IL-6, which is a survival factor upon which beneficial effects of CatC deficiency depend.

BASOPHILS in mice express tryptase MCP-11 (Ugajin et al., 2009), also known as mastin, which is also highly active and well-characterized in dogs (Raymond, Sommerhoff, & Caughey, 2005). In humans, however, mastin is a non-transcribed pseudogene, and human basophils can be regarded as relatively protease-deficient, expressing β -tryptases at <1% of levels achieved by mast cells (Jogie-Brahim, Min, Fukuoka, Xia, & Schwartz, 2004). CatC's involvement, if any, in mastin activation is unknown, but is a potential confounder in

modeling involvement of human CatC and tryptases in mice. The extent of participation by CatC in the activation of membrane-anchored tryptases, namely γ /transmembrane tryptase, which is the product of a gene present in the genome of many but not all mammals, including humans and mice (Trivedi et al., 2007; Wong et al., 1999), is likewise unknown. Substantial differences in activation sequences between soluble tryptases/mastins and membrane-anchored tryptases suggest that other pathways may be involved.

An uncertain but possibly substantial proportion of tryptases released by mast cells are monomeric, catalytically inactive zymogen, which is suspected to be secreted constitutively and to be the form of nearly all immunoreactive tryptase circulating under baseline conditions (Akin et al., 2007; Schwartz et al., 2003). Whether CatC secreted by mast cells or other cell types could process tryptase from this extracellular pool and whether CatC processed monomeric tryptase could form active tetramers *in vivo* in the absence of granule heparin is presently unclear.

4.2.4. Other peptidases

CatC can influence other mast cell peptidases. For example, levels of carboxypeptidase A3, which can act in tandem with chymases to inactivate toxic endogenous peptides and venoms (Lundequist et al., 2004; Metz et al., 2006), are increased in mast cells from CatC-deficient mice (Henningsson, Wolters, Chapman, Caughey, & Pejler, 2003). This effect could be direct, by processing precursors of active carboxypeptidase A3, or indirect, by influencing levels of other enzymes activating or degrading carboxypeptidase A3. Studies in cultured murine mast cell lines indicating that pro-carboxypeptidase A3 and pro-chymase are activated by separate mechanisms, and that CatC plays little if any role (Dikov et al., 1994), suggest that an indirect effect is more likely. Mast cells of humans and mice can also express granzymes, the activation of which presumably would be affected by inhibition of CatC (McGuire, Lipsky, & Thiele, 1993; Ronnberg et al., 2014; Strik et al., 2007; Wroblewski et al., 2017).

5. CATC targets and their pathophysiology

5.1. NSPs in chronic inflammatory lung diseases

Chronic obstructive pulmonary disease (COPD), cystic fibrosis, AAT deficiency (AATD) and idiopathic pulmonary fibrosis are chronic inflammatory respiratory diseases that affect over 1 billion people worldwide, and cause the death of 4 million people every year. A further increase in the number of deaths from lung diseases is predicted between now and 2020, in particular from COPD. The total financial burden of lung diseases in Europe amounts to nearly €102 billion (www.european-lung-foundation.org) with COPD contributing to almost one-half of this figure, followed by asthma and pneumonia. Current therapies fail to control these diseases for the majority of patients, and there is a need for new therapies that go beyond symptomatic relief and which reduce disease progression. A major contributor to the paucity of efficacious drugs is a lack of sufficiently predictive preclinical models of respiratory disease. Drugs that perform well in these preclinical models often fail in human clinical studies.

Circulating neutrophils carry the largest pool of already activated NSPs and, therefore, have a high destructive potential in various neutrophil-driven inflammatory diseases, such as COPD, cystic fibrosis, bronchiectasis, idiopathic interstitial pneumonia, respiratory distress syndrome in preterm babies, periodontal disease or psoriasis. Extracellular activities of NSPs are usually controlled by various endogenous inhibitors, such as AAT, in plasma, interstitial fluids, in the in-

flammatory exudate and in glandular secretions (Korkmaz et al., 2010; Korkmaz et al., 2016; Korkmaz, Kellenberger, Viaud-Massuard, & Gauthier, 2013). These inhibitors are often inactivated or downregulated at sites of acute exacerbations or chronic inflammation.

Great interest in elastase-related NSPs was aroused by the early observations of Gross and colleagues in 1965 showing that intratracheal instillation of elastolytic activity of a plant-derived crude papain preparation caused anatomic changes resembling human emphysema (Gross, Pfitzer, Tolker, Babyak, & Kaschak, 1965). This experimental *in vivo* model for human emphysema was subsequently reproduced in many laboratories using highly purified porcine pancreatic elastase, human NE and lately authentic mouse NE in mice (Dau, Sarker, Yildirim, Eickelberg, & Jenne, 2015).

The second key pillar for the involvement of NSPs in chronic inflammatory lung diseases are empirical clinical observations in individuals with an inborn genetic AATD, which is after albumin the second most abundant plasma protein and a very effective inhibitor of NE and elastase-related serine proteases. Strongly reduced plasma levels of AAT are caused by the same homozygous Z-mutation (Glu342Lys) in 95% of all individuals with severe AATD (Ferrarotti et al., 2012; Zorzetto et al., 2008). The latter mutation predisposes homozygous carriers to early-onset emphysema. As AAT is the most efficient inhibitor of NE, but is also relevant for the termination of PR3 activities after granule secretion, excessive activities of these two NSPs are regarded as major pathogenic factors in chronic inflammatory lung diseases. This widely accepted view is supported by genetic association studies showing that lower levels of AAT and dysfunctional alleles of the AAT gene *SERPINA1* increase the individual risk for COPD and the long term decline of airflow functions (FEV1). The inhibitory effects of plasma on NSPs are complemented by another serpin, α 1-antichymotrypsin (serpinA3) which primarily targets the second member of NSPs, CatG (Travis & Salvesen, 1983). Missense mutations in this serpin were shown to be associated with chronic lung disease in rare cases already >25 years ago (Poller et al., 1992) suggesting that CatG also contributes to chronic inflammatory lung pathologies in humans. Intracellular inhibitors of the neutrophil, in particular serpinB1, are an important counterweight for granule-associated NSPs, which leak into the cytosol in aging neutrophils, and protect them against premature apoptosis and secondary necrosis in tissues. The life span and steady state density of neutrophils in lung tissues therefore is also determined by this dynamic equilibrium between NSPs of primary granules and intracellular serpins (Benarafa & Simon, 2017). Whether neutrophils die by apoptosis, pyroptosis, necroptosis, netosis or secondary necrosis (Jorgensen, Rayamajhi, & Miao, 2017) further determines the dynamics of their removal by macrophages and their destructive impact on lung tissues. PR3 accelerates the intrinsic spontaneous cell death pathways in aging neutrophils by cleaving procaspase 3 (Loison et al., 2014), but other forms of spontaneous aging-related death occur as recently noticed (Teng, Luo, & Kambara, 2017). The extent of locally dying neutrophils in chronically inflamed lung tissue and secondary neutrophil necrosis may thus have a strong impact on irreversible lung tissue damage.

The old concept of a disturbed NE-AAT balance in lung emphysema has been expanded and encompasses the interplay of additional serine proteases and their inhibitors, like CatG and the cytoplasmic serpinB1 (Benarafa & Simon, 2017). Moreover, the proinflammatory effects of metalloproteinases have been shown to act upstream of NSPs and contribute to tissue damage by NE indirectly by inactivating serpins (Fortelny et al., 2014; Liu et al., 2000). Matrix metalloprotease 9 (MMP9) of neutrophils cleaves the reactive center loop of

AAT and unleashes excessive NE activity. Similarly MMP8, known as neutrophil collagenase, inactivates AAT and enhances the activity of NE and other serine protease targets (Fortelny et al., 2014). Proteases of different classes cooperate as an interconnected dynamic system and acquire proteolytic momentum by mutually destroying local inhibitors of other proteases. Besides MMP8 and MMP9 (Visser, George, Bathurst, Brennan, & Winterbourn, 1988), MMP1 (Desrochers, Mookhtiar, Van Wart, Hasty, & Weiss, 1992; Desrochers & Weiss, 1988) and MMP12 of activate macrophages (Banda, Clark, & Werb, 1985) can inactivate AAT, but also CatL, a lysosomal cysteine protease, inactivates AAT (Johnson, Barrett, & Mason, 1986) and helps NSPs escape from the highly abundant and effective AAT. Self-cleavage of NE moreover transforms this protease into a two-chain isoform which is still active, but relatively resistant to inactivation by AAT (Dau et al., 2015). This auto-processing step occurs near its active site after neutrophil activation and reduces the efficiency not only of natural, but also of synthetic NE inhibitors.

Deviations from the optimal balance between NSPs and AAT can be caused by environmental factors like smoking and air pollution, and inborn mutations in the AAT gene *SERPINA1* mentioned above, as well as by mutations of other genes directly or indirectly affecting the functional levels of AAT and NSPs. The effects of such mutations are weak and pleiotropic which sometimes can synergize, but also can neutralize each other. In a genome-wide association study (GWAS), the minor allele of the rs7151526 SNP (frequency of 0.066 in CEU) in the noncoding region of AAT was associated with PR3-ANCA positive granulomatosis with polyangiitis (GPA). This allele directly tested in the study is in strict linkage disequilibrium with the Z-allele (0.03 in CEUR) of the rs289929474 marker. Hence, heterozygous and homozygous carriers of the Z-allele may solely account for this genetic association with the *SERPINA1* locus. Likewise an association with a SNP in the *PRTN3* locus was found to be highly significant. Hence lower levels of AAT in Z- and ZZ-carriers and increased or altered expression of the PR3 autoantigen under normal and inflammatory conditions appear to be a risk for this relapsing remitting autoimmune disease.

The net excess of proteolytic activities in the peri- and extracellular tissue space intensifies immune defense responses, but also tissue damage in the early stage, while proteolytic activities during the resolution of inflammation dampen and down-regulate pro-inflammatory signaling cascades. Although small molecule or peptide-based inhibitors against individual NSPs have been extensively explored in the past 50 years, efforts of the pharmaceutical industry so far created very little impact in the clinic except for AAT augmentation therapy in emphysema patients with congenital AATD (Polverino, Rosales-Mayor, Dale, Dembowski, & Torres, 2017). Targeting all four NSPs simultaneously may generate greater beneficial effects in various pathological settings, and hence lowering the constitutively produced serine protease pool of neutrophils by CatC inhibitors holds great promise for the future.

5.2. NSPs in ANCA-associated vasculitis (AAV)

The vasculitides comprise a heterogeneous group of systemic inflammatory blood vessel diseases. Because of different etiologies and pathogenesis, the current nomenclature for non-infectious vasculitides is based on the predominantly affected vessel type (Jennette et al., 2013). The spectrum ranges from large-vessel vasculitis involving large arteries such as aorta and its major branches to small-vessel vasculitis that affects small intraparenchymal arteries, arterioles, capillaries, and venules. The latter group includes diseases that are char-

acterized by anti-neutrophil cytoplasmic antibodies (ANCA) that circulate in the blood of patients. AAV include granulomatosis with polyangiitis, microscopic polyangiitis (MPA), eosinophilic granulomatosis with polyangiitis (EGPA, and a renal-limited variant featuring necrotizing crescentic glomerulonephritis (NCGN). PR3 and MPO are the major target antigens recognized by ANCA (Falk & Jennette, 1988; Goldschmeding et al., 1989; Jenne et al., 1990). GPA is mainly associated with the PR3-ANCA and MPA with MPO-ANCA. The incidence of AAV is approximately 20/million population (Scott & Watts, 2013) but was reported to be 33/million in some regions (Berti, Cornec, Crowson, Specks, & Matteson, 2017).

AAV are systemic diseases that frequently involve the kidneys, lungs, ear-nose-and-throat (ENT), skin, and eyes. However, autopsy studies and case reports indicate that these diseases affect basically every organ of the body. Although the AAV entities show a large overlap in clinical manifestations, a few distinctions were recognized (Hilhorst, van Paassen, Tervaert, & Limburg Renal, 2015). When compared to MPA, GPA more often affects the respiratory tract, the orbital cavity, and shows more pulmonary nodules, as opposed to rather diffuse infiltrates and fibrotic lung lesions that are more common in MPA. Moreover, MPO-AAV is more often limited to the kidneys compared to PR3-AAV (Falk, Hogan, Carey, & Jennette, 1990). The kidney is the organ that is most frequently involved independent of the AAV type. NCGN with rapidly progressive renal failure is the hallmark of renal vasculitis and is often the manifestation that triggers the correct diagnosis. Finally, patients with PR3-ANCA disease more often experience relapses compared to MPO-ANCA disease (Lionaki et al., 2012; Walsh, et al., 2012).

AAV were invariably lethal diseases before the introduction of steroids and cytotoxic drugs. Current treatment strategies include a more aggressive induction therapy to induce remission. Induction protocols consist of steroids in combination with either cyclophosphamide or rituximab that targets CD20-expressing B cells. Most clinicians would add plasma exchange when patients show NCGN with rapidly-progressive renal failure or when pulmonary hemorrhage occurs. Once remission is achieved, immunosuppression is de-escalated and a maintenance therapy is initiated that employs either azathioprine or rituximab for at least 18 months. These measures reduce inflammatory mediators, remove ANCA, and delete precursors of ANCA-producing or ANCA antigen-presenting cells. All of these standard treatments effectively induce remission in approximately 70% of patients with active AAV but harbor their own adverse effects that contribute to mortality and morbidity (Flossmann, et al., 2011; Hruskova et al., 2015; McGregor et al., 2015). Moreover, none of these treatments targets ANCA-specific disease mechanisms.

5.2.1. NSPs in the pathogenesis of AAV

Biopsies from AAV patients show highly inflammatory small-vessel vasculitis with fibrinoid vessel wall necrosis and granulomata that are occasionally ill-defined. The lack of immune deposits in these lesions lead to the term "pauci-immune" and suggested disease mechanisms distinct from immune-complex or anti-glomerular basement membrane antibody-mediated vasculitis. Important steps towards elucidation of these disease mechanisms were made with the initial characterization of circulating autoantibodies, namely ANCA, in the blood of patients with GPA and the subsequent identification of PR3 and MPO as the target autoantigens that are exclusively expressed by neutrophils and monocytes (Falk & Jennette, 1988; Goldschmeding et al., 1989; Jenne et al., 1990; van der Woude et al., 1985). These findings placed both leukocyte types in the center of many researchers' interest. Investigations then demonstrated that ANCA was not only a disease marker but also triggered neutrophil

signaling and activation. Moreover, ANCA-activated neutrophils damaged endothelial cells *in vitro* (Kettritz, 2012). In 2002, a murine disease model was successfully established providing firm evidence that ANCA, at least MPO-ANCA, are indeed pathogenic (Xiao et al., 2002). Unfortunately, despite several attempts, no suitable PR3-ANCA model exists. ANCA interaction with PR3 is more complex than with MPO as the neutrophil-specific CD177 receptor is involved in PR3 surface expression and PR3-ANCA induced neutrophil activation (Fig. 10). We generated double-transgenic mice that expressed human PR3 and CD177 under a myeloid-specific huMRP8 promoter in an attempt to model PR3-AAV. We found to our disappointment that anti-PR3 antibodies did not activate double-transgenic neutrophils (Schreiber, Eulenberg-Gustavus, Bergmann, Jerke, & Kettritz, 2016).

NSPs are active enzymes that are released from neutrophils and monocytes into the surroundings during cell activation. A variety of NSP-mediated effects have been characterized in general inflammatory conditions (Kettritz, 2016; Korkmaz et al., 2010). However, NSPs were also studied in the ANCA context. Some of the reported NSP effects have implications that concern both PR3-ANCA or MPO-ANCA vasculitis, whereas PR3 has additional implications as an autoantigen that concerns specifically PR3-ANCA disease.

5.2.2. PR3 is the NSP that functions as a major autoantigen in AAV

PR3 provides a major autoantigen in AAV patients. PR3 is stored in intracellular granules and vesicles and is presented on the cell membrane of neutrophils. mPR3 is accessible to circulating PR3-ANCA and PR3-ANCA binding to their membrane-expressed target antigen initiates activation of cytokine-primed neutrophils. Thus, understanding mechanisms that control mPR3 presentation is important.

PR3 is produced by all neutrophils. However, only a subset of these cells will express high PR3 levels on the outer cell membrane. As a consequence, a bimodal mPR3 pattern is found in >95% of the healthy people with the distinction of a mPR3^{low} and mPR3^{high} neutrophil subset (Halbwachs-Mecarelli et al., 1995). The percentage of the latter ranges from a few to 100%, is stable in a given individual and does not change with neutrophil activation. PR3 presentation on the neutrophil surface occurs by at least two mechanisms, namely direct membrane insertion (Kantari et al., 2011) and CD177 association (Bauer et al., 2007; von Vietinghoff et al., 2007). We characterized CD177, a neutrophil-specific surface receptor, to support the presentation of large PR3 amounts on the cell surface (von Vietinghoff et al., 2007) and to inhibit PR3 activity (Jerke, Marino, Daumke, & Kettritz, 2017). CD177 shows a random monoallelic expression pattern that is controlled by DNA methylation and histone modifications (Eulenberg-Gustavus, Bahring, Maass, Luft, & Kettritz, 2017). Monoallelic CD177 expression is restricted to a variable, but stable neutrophil subset yielding distinct CD177^{neg}/mPR3^{low} and CD177^{pos}/mPR3^{high} neutrophils. Studies in AAV patients indicated that a higher percentage of CD177^{pos}/mPR3^{high} neutrophils carries a risk for AAV and poorer clinical outcomes (Rarok, Stegeman, Limburg, & Kallenberg, 2002; Schreiber et al., 2005; Witko-Sarsat et al., 1999). Although PR3-ANCA can enter the cell, these clinical observations suggest that mPR3 provides an important step in initiating the PR3-ANCA:neutrophil interaction. In fact, PR3-ANCA induced a stronger respiratory burst in mPR3^{high} compared to mPR3^{low} neutrophils (Schreiber, Luft, & Kettritz, 2004). Because PR3 is not a transmembrane protein, additional adapter molecules are needed, including the $\beta 2$ integrin CD11b/CD18 (Jerke et al., 2011). In contrast to neutrophils, only small PR3 amounts are found on the surface of

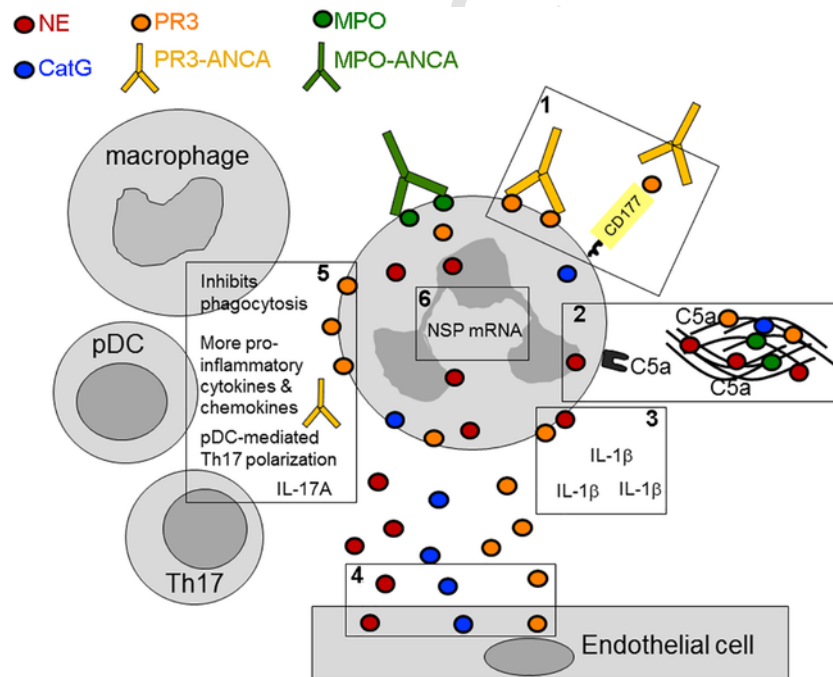

Fig. 10. NSPs, ANCA-induced inflammation, and autoimmunity in AAV. (1) PR3 is presented on the cell surface of viable neutrophils, either by direct membrane insertion or by CD177. PR3-ANCA, by binding to its target, initiates neutrophil signaling and activation. (2) ANCA-stimulated neutrophils release NETs that provide a scaffold for alternative complement pathway activation. The resulting C5a interacts with the activating C5a receptor on several cell types, thereby accelerating inflammation. (3) ANCA stimulate IL-1 β generation in monocytes and neutrophils that promotes NCGN. NSPs, most likely PR3 or a PR3/NE combination, contribute to the processing of pro-IL-1 β into mature IL-1 β . (4) NSPs are released from ANCA-activated neutrophils and acquired by neighboring cells (e.g. endothelial cells) where they cleave intracellular substrates leading to endothelial damage. (5) Enzymatically active PR3 on apoptotic neutrophils inhibits phagocytosis by macrophages and increases the production of several pro-inflammatory cytokines and chemokines. This milieu, in the presence of PR3-ANCA, causes pDCs to polarize CD4⁺ T cells towards Th17 cells. (6) Reactivated transcription of NSPs occurs in neutrophils obtained from patients with active AAV.

monocytes and the PR3-ANCA interaction with this cell type is less well characterized.

Surface-expressed PR3 is important for initiating PR3-ANCA-induced activation of viable neutrophils. In addition, large amounts of PR3 are found on the cell membranes of apoptotic neutrophils. Active PR3 is externalized to the outer cell membrane during apoptosis by a scramblase-1-dependent mechanism. This mPR3 pool on apoptotic cells acts as a “do-not-eat-me” signal (Kantari et al., 2007). As a consequence, apoptotic cell clearance by macrophages is reduced and a pro-inflammatory condition develops that promotes autoimmunity. Apoptotic rat basophilic leukemia cells that expressed enzymatically active PR3 on their cell surface caused macrophages to generate high amounts of inflammatory cytokines and chemokines (Millet et al., 2015). Moreover, pDCs that were exposed to this milieu promoted CD4 T cell polarization. Importantly, the presence of PR3-ANCA polarized this process towards a Th17-cell distribution. This finding could be relevant for AAV that is manifest with crescentic glomerulonephritis, because Th17 cells were shown to contribute to crescent formation, at least in non-ANCA murine disease models (Disteldorf et al., 2015; Odobasic et al., 2011; Tulone, Giorgini, Freeley, Coughlan, & Robson, 2011). The importance of Th17 cells in an ANCA-induced NCGN model has not yet been established. However, increased IL-17A levels were found in sera from GPA patients. The findings suggest that Th17 cells play a disease-relevant role (Millet et al., 2015; Wilde et al., 2012).

5.2.3. NSPs function as effector molecules mediating injury in vasculitis

NSPs are active enzymes that not only proteolytically process a variety of substrates but also exert biological effects not requiring enzymatic activity (Kettritz, 2016; Korkmaz et al., 2016). We will focus on NSP effects that were specifically characterized in an ANCA context.

5.2.3.1. NSPs contribute to endothelial damage

During neutrophil activation, NSPs are translocated from intracellular granules and vesicles to the cell membrane and are released into the surroundings, either as soluble molecules or tethered to NETs. We showed previously that ANCA-stimulated neutrophils degranulated NSPs that were then internalized by neighboring endothelial cells (Jerke et al., 2015). Importantly, the transfer from the neutrophil to the endothelial cells did not compromise the proteolytic activity of the NSPs. We characterized the cleavage pattern for each NSP, generated IceLogos, and identified common and specific endothelial substrates using terminal-amine isotopic labeling of substrates. Gene ontology analysis showed an enrichment for cytoskeletal proteins. We showed subsequently that incubation of an endothelial monolayer with supernatants from ANCA-activated neutrophils caused an increase in albumin flux and disturbed the endothelial architecture. Both effects were prevented by pharmacologic serine protease inhibition. These data suggest that NSPs contribute to the ANCA-mediated endothelial inflammation and damage.

NETs contain, in addition to DNA, histones, and granular proteins. NSPs, as was shown for NE, participate in NET formation by promoting chromatin decondensation (Papayannopoulos et al., 2010). Moreover, NSPs in the extracellular space associate with NET structures. In a proteomic analysis, NE was the most abundant non-histone protein in NETs, whereas CatG and PR3 amounts reached approximately 40% and 10%, respectively (Urban et al., 2009). Profiling NET-associated enzymatic activity showed that NE provided the vast majority of proteolytic activity (O'Donoghue et al., 2013). Initial observations in renal biopsies from patients with active AAV visualized

NETs in crescentic glomeruli and showed that ANCA caused NET formation *in vitro* (Kessenbrock et al., 2009). In addition, these glomerular NETs contained LL37, a granule protein that is implicated in the conversion of self-DNA into a pDC activator. The combination of DNA, PR3 and LL37 would possibly promote the “break-of-tolerance” towards PR3. A similar mechanism may occur in MPO autoimmunity because MPO is found in NETs as well.

We showed recently that ANCA induce NETs by receptor-interacting protein kinase (RIPK1/3)- and mixed lineage kinase domain-like (MLKL)-dependent necroptosis (Schreiber et al., 2017). Moreover, these NETs provided a scaffold for the activation of the alternative complement pathway that led to C5a generation. These experiments revealed a novel mechanistic link between ANCA-induced NET formation and alternative-complement pathway activation. Moreover, NETs induced endothelial cells damage *in vitro* in a complement-dependent manner. These findings are clinically relevant because we and others demonstrated that C5a interaction with the activating C5a receptor (CD88) accelerated ANCA-induced neutrophil activation *in vitro* and caused NCGN in murine disease models (Schreiber et al., 2009; Xiao et al., 2014). Very recently, C5a receptor blockade by the small inhibitory compound avacopan was shown to effectively induce remission patients with active AAV (Jayne et al., 2017; Kettritz, 2017). Together, these data show that active NSPs contribute to inflammation and injury in several ways, including proteolytic degradation of cellular structure proteins, NET formation, NET-mediated complement activation, and possibly NET-mediated contributions to the loss of tolerance.

5.2.3.2. NSPs control the production of pro-inflammatory mediators

NSPs shape the inflammatory response by processing extracellular matrix proteins, cytokines and chemokine, growth factors, and receptors (Kettritz, 2016). We assume that at least some of the effects that are at work in general inflammation are relevant to the highly inflammatory AAV setting. One example where this assumption was confirmed is provided by IL-1 β . This molecule is strongly increased in a variety of infectious and non-infectious inflammatory conditions, including sepsis, gout, cryopyrin-associated periodic syndromes. IL-1 β is also increased in ANCA vasculitis (Noronha, Kruger, Andrassy, Ritz, & Waldherr, 1993). IL-1 β production is controlled by IL-1 β converting enzymes that process the inactive 31 kDa precursor into the 17 kDa mature fragment (Thornberry et al., 1992). Caspase-1 was characterized as the classical IL-1 β converting enzyme but additional converting enzymes were suspected, including NSPs. When we stimulated human and murine monocytes and neutrophils with ANCA, we observed strong IL-1 β generation that was significantly higher in monocytes compared to neutrophils (Schreiber et al., 2012). We used cells from wild-type and gene-deficient mice and observed that IL-1 β production was strongly reduced with either CatC or combined NE/PR3-deficiency. This reduction was reversed when active PR3 was added to the cells before activation. IL-1 β was also reduced when ANCA-stimulated normal human neutrophils were incubated with a cell-permeable serine protease inhibitor. These data establish an important role for NSPs in ANCA-induced IL-1 β generation.

5.2.3.3. NSPs control ANCA-induced vasculitis in a murine disease model

CatC-deficient mice lack proteolytic activity of all three NSPs whereas reduction of protein levels varied depending on the NSP type (Adkison et al., 2002). We employed CatC-deficient mice to study NSPs in the *in vivo* complexity of a murine ANCA disease model (Schreiber et al., 2012). In this model, MPO-deficient mice were immunized with murine MPO to induce anti-MPO antibodies. After im-

radiation, bone marrow from either wild-type of CatC-deficient mice was transplanted. After marrow transplant, all mice that received wild-type bone marrow developed renal vasculitis with severe NCGN. In contrast, mice that received bone marrow from CatC-deficient animals were protected from disease. The protective effect was, at least in part, mediated by IL-1 β reduction. This conclusion was derived from the fact that an IL-1 receptor antagonist protected mice that had received wild-type bone marrow and that CatC deficiency reduced ANCA-induced IL-1 β generation in monocytes and neutrophils together with renal IL-1 β levels. It should be noted that CatC-deficient mice show also reduced tryptase (Wolters et al., 2001) and granzyme (Pham & Ley, 1999) activity indicating that CatC controls additional proteases. However, we reproduced key findings in our disease model that were obtained with CatC deficiency with combined NE/PR3-deficiency suggesting that NSPs contributed significantly to the disease, at least in part, by IL-1 β dependent mechanisms.

5.2.3.4. NSP aberrations in humans with implications for ANCA vasculitis

Patients with PLS harbor mutations at the CatC gene locus (Hart et al., 1999; Toomes et al., 1999). The resulting lack of active CatC leads to strong reduction in enzymatic NSP activity and protein stability (Pham et al., 2004). A recent analysis documented the complete absence of CatC and mature NSPs from neutrophil granule preparations obtained from a PLS patient (Sorensen et al., 2014). The investigators tested several neutrophil responses and observed that NET generation was strongly reduced. Additional interesting observations resulted from this carefully performed patient study. PLS neutrophils showed a major reduction in the generation of LL37 from hCAP-18. As mentioned above, LL37 could promote autoimmunity towards PR3, and was found together with PR3 in NETs (Kessenbrock et al., 2009) and in granulomatous lesions of GPA patients (Millet et al., 2015). Since MPO also associates with LL37-decorated NETs, the same could apply to anti-MPO autoimmunity. The PLS patient-derived findings suggest that NSPs control the formation of NETs that have several implications for AAV, including endothelial damage, complement activation, and the breaking of immune tolerance.

Are there any data that indicate NSP aberrations in AAV patients? Two large genome-wide association studies (GWAS) established a highly significant association between PR3-ANCA vasculitis and single nucleotide polymorphisms in the genes for PR3 and AAT (P.A. Lyons et al., 2012; Merkel et al., 2017). Although association studies cannot establish causal relationships, the data suggest a mechanistic role for PR3 as an active NSP in the disease. The biological meaning of these polymorphisms needs to be determined. Another NSP-related finding was derived from AAV patient material. NSPs are transcribed at early stages of neutrophil differentiation whereas mature neutrophils have completely silenced this transcription process. However, when mature blood neutrophils were analyzed in patients with active AAV and controls, active NSP transcription was found in the former but not in the latter (Yang et al., 2004). Subsequent studies showed that increased H3K27me3-specific demethylase jumjunc domain-containing protein 3 (JMJD3) expression and Runt-related transcription factor 3 (RUNX3) promoter methylation counteracted PR3 gene silencing (Ciavatta et al., 2010). Moreover, the aberrant PR3 transcription generated alternative transcripts in some patients with active AAV, independent of the ANCA specificity (McInnis et al., 2015). PR3-ANCA from some of these patients recognized a 24-kDa PR3 protein that was derived from an alternative transcript suggesting that reactivated PR3 transcription could lead to PR3 fragments with antigenic properties.

In summary, ANCA-activated neutrophils and monocytes mount a variety of responses that depend on NSPs. These responses contribute in many ways to the highly inflammatory milieu that is characteristic of AAV. In addition to inflammation, NSPs promote autoimmunity on several levels. Conceivably, these NSP-related mechanisms concern both PR3- and MPO-AAV. PR3 is unique among the NSP family members for it has an additional role by providing a major autoantigen in AAV. We speculate from the available data that mechanisms that reduce NSP proteins or activity could become a novel treatment option in AAV. Future studies should identify the best pharmacologic strategy to effectively target NSPs.

5.3. Mast cell proteases in asthma

Mast cells are strongly implicated in the pathophysiology of allergic diseases in general and asthma in particular. Multiple classes of therapeutic agents including mast cell-stabilizing cromones, anti-IgE, blockers of lipoxygenase and prostaglandin pathways, inhibitors of mast cell growth and signal transduction, and anti-histamines reduce mast cell numbers, activation or untoward effects of secreted products (Siebenhaar et al., 2017). Being major secreted products of mast cells, and immediately active upon release, serine proteases have been considered as targets for development of drugs to prevent or relieve asthma. As discussed below, present evidence more robustly supports roles for tryptases than for human CatG or chymase. As noted elsewhere in this review, CatG and chymases are more dependent on CatC for activation than are tryptases, and thus can be expected to be more thoroughly inactivated in mast cells by inhibitors of CatC. We might look to individuals naturally lacking CatC, such as those with PLS, for guidance in this regard. Presently, however, there is no compelling evidence that PLS is associated with increased or diminished asthma incidence or severity, but the number of these individuals is small and little is known of the medical histories of most of them, so this cannot be regarded as a strong predictor of effects of CatC inhibition on asthma. Indeed, with respect to mast cells, it remains to be shown that levels of active mast cell granule proteases are reduced in PLS.

5.3.1. Tryptases

Tryptases were the mast cell proteases first targeted for pharmaceutical intervention in allergic diseases and asthma (Cairns, 2005; Caughey, 2016)). This was because human mast cells in nearly every tissue location express tryptases in abundance and release them into nasal and bronchial passages in response to mast cell stimulation with aeroallergen (Wenzel, Fowler, & Schwartz, 1988). Just as significantly, some mammalian tryptases act in ways suggesting potential contributions to short-term bronchoconstriction and long-term airway remodeling (Ruoss, Hartmann, & Caughey, 1991; Sekizawa, Caughey, Lazarus, Gold, & Nadel, 1989; Tam & Caughey, 1990). However, tryptases pose challenges to drug development, among them the multiplicity of human alleles and genes (Trivedi et al., 2007), variation in the number of inherited functional genes (Abdelmotelb et al., 2013; J. J. Lyons et al., 2016; Sabato et al., 2014; Trivedi et al., 2009), and storage of tryptases in exceptionally high amounts within membrane-bound organelles, allowing the concentration of tryptases in the vicinity of degranulating mast cells to reach very high local levels relative to clinically achievable concentrations of inhibitor drugs. Because tryptases are stored pre-activated in granules at low pH, there is the challenge of developing drugs that can penetrate cell and granule membranes and act in an acidic environment in which the local concentration of protease is very high, and yet continue to block tryptase activity when granule contents are re-

leased into neutral or alkaline environments outside of cells. For active-site and mechanism-based inhibitors, there is the additional challenge of avoiding off-target effects affecting one or more of the large number of tryptic serine proteases in the mammalian proteome, including proteases associated with digestion, complement activation, clotting, fibrinolysis, ion flux and epithelial differentiation. Finally, phenotypes in mice genetically deficient in trypsinases raise concern about potentially deleterious effects of systemic inhibition, including enhanced susceptibility to bacterial infection (Thakurdas et al., 2007). Nonetheless, experiments involving animal models and small trials in humans suggested the possibility that inhibition of trypsinase could prevent or relieve asthma or nasal allergy (Chen et al., 2006; Clark et al., 1995; Costanzo et al., 2008; Krishna et al., 2001). However, some of the compounds used in these studies were of suboptimal potency and specificity and fail to provide entirely convincing validation of trypsinase inhibition as a strategy for treating asthma.

In some respects, especially regarding the potential of preventing active trypsinases from accumulating in granules in the first place, CatC inhibition offers an attractive approach. However, based on data summarized earlier in this review, it is not clear to what extent human trypsinase levels would be affected by CatC inhibition. Extrapolating from studies in mice lacking CatC and human mast cells in culture, the most likely outcome is partial reduction of active soluble (β) trypsinase. There is also the potential of an effect on levels of active transmembrane/ γ -trypsinase, which provokes hyper-responsiveness when the recombinant soluble human enzyme is placed in a mouse airway (Wong et al., 2002). However, it remains to be determined whether 1) CatC activates γ -trypsinase and 2) the native, membrane-anchored enzyme causes hyper-responsiveness in murine or human airways. To add to the uncertainty, γ -trypsinase (Prss31)-deficient mice have greater rather than less airway responsiveness to methacholine, although they are partially protected from the effects of cigarette smoke on lung and from dextran sodium sulfate-induced colitis (Hansbro et al., 2014).

5.3.2. Chymase

As outlined in the preceding section, it is likely that a fully effective inhibitor of CatC will reduce and possibly nearly eliminate mature, active chymase in mast cells. Apart from any effects mediated by reduction of active mast cell trypsinases, how blockade of CatC-mediated activation of pro-chymase would influence airway obstruction in asthma is challenging to predict because a role, if any, of human mast cell chymase in asthma remains to be established. Studies in mice suggest that chymase can either promote or diminish asthma-like airway responsiveness. For example, the chymotryptic mucosal mast cell chymase MCP-1 appears to promote bronchoconstriction (Sugimoto et al., 2012), whereas the connective tissue chymase MCP-4 appears to diminish it (Waern et al., 2009). Mast cells migrating into human airway epithelium in mild to moderate asthma correlate with the corticosteroid-responsive "Th2" endotype and have the unusual phenotype of being trypsinase- and mast cell carboxypeptidase A3-positive but chymase-low or -negative (Dougherty et al., 2010). Similar phenomena occur in eosinophilic esophagitis-associated mastocytosis (Abonia et al., 2010) and in mast cells infiltrating nasal polyp epithelium in chronic rhinosinusitis (Takabayashi et al., 2012). In severe asthma, the number and percentage of chymase-containing mast cells in submucosal tissues and epithelium can increase (Fajt & Wenzel, 2013; Hinks et al., 2015); whether chymase's presence in the asthmatic airway is helpful, harmful or indifferent is unclear. Because chymases studied *in vitro* can detoxify allergens (Mellon, Frank, & Fang, 2002) and inactivate allergic cytokines like IL-33 with a potential role in sustaining allergic inflammation (Roy et al., 2014; Zhao,

Oskertizian, Pozez, & Schwartz, 2005), there are additional experimental reasons to consider beneficial roles for chymases in allergic diseases. Although potent, selective drug-like inhibitors of human chymase have been developed, the pharmaceutical emphasis to date has been on interfering with chymase-mediated generation of angiotensin II in hypertension (M. Li et al., 2004), atherogenesis (Libby & Shi, 2007; Swedenborg, Mayranpaa, & Kovanen, 2011), and cardiovascular ischemic injury and remodeling (Oyamada, Bianchi, Takai, Chu, & Sellke, 2011; Wei et al., 2010). Dual inhibitors of chymase and CatG have also been designed and synthesized. Consequences of CatC inhibition on mast cell serine protease activity potentially are even broader, with effects on one or more trypsinases as well as on chymase and CatG.

6. Synthetic inhibitors of CATC tested in preclinical and clinical studies

Its strategic position during the maturation of NSP zymogens in hematopoietic bone marrow precursor cells makes CatC an attractive therapeutic target for neutrophil-dependent inflammatory diseases. Many research groups have focused their efforts on the design and development of potent and selective inhibitors of CatC (Guay et al., 2009; D. I. Laine & Busch-Petersen, 2010). There are several classes of CatC inhibitors that have been described to date. Most of the reported inhibitors are based on the preferred dipeptide substrates and bear electrophilic warheads, forming either reversible or irreversible covalent bonds with the enzymes active site Cys234 (Guay et al., 2009; D. I. Laine & Busch-Petersen, 2010).

Even though many potent and selective CatC inhibitors have been designed and developed, only a few reports have demonstrated biological effects *in vivo*. The major concern during the development of CatC inhibitors was their metabolic stability. The synthesized compounds were studied in different cell assays, rat liver microsomes and in rodents, and were often further optimized in order to increase their stability, which often came at the cost of the inhibitory activity. Very few compounds were advanced to *in vivo* studies, where their pharmacokinetic profile or biological effect was determined. Because the early activation of NSPs from their zymogens occurs already in bone marrow neutrophil precursors, effective CatC inhibitors need to reach their target in the bone marrow before CatC has activated the NSP zymogens. Nitrile inhibitors are reversible, consequently, measuring CatC activity in blood neutrophils is not sufficient to establish effective and biologically meaningful CatC inhibition. However, because effective CatC inhibition will subsequently result in NSP inactivation and zymogen degradation, both events reflect the intended biological consequences of CatC inhibition and may serve as biomarkers of effective pharmacological CatC inhibition (Fig. 11).

Recently, a variety of CatC inhibitors was developed both by pharmaceutical companies and academic investigators, which are currently used and evaluated in preclinical and clinical studies.

6.1. Reversible nitrile CatC inhibitors

Nitrile compounds are the most studied group of inhibitors of cysteine cathepsins. The reaction between nitrile-based inhibitors and the active site Cys involves the reversible formation of a thioimide adduct. Three chemical classes of nitrile-based inhibitors have been recognized so far: (i) cyanamides, (ii) aromatic nitriles and (iii) aminoacetonitrile derivatives which differ in their electrophilic properties. The nitrile group is not markedly electrophilic towards nucleophiles, unless activated by adjacent structural elements such as electron withdrawing groups. In the case of simple aryl nitriles, the elec-

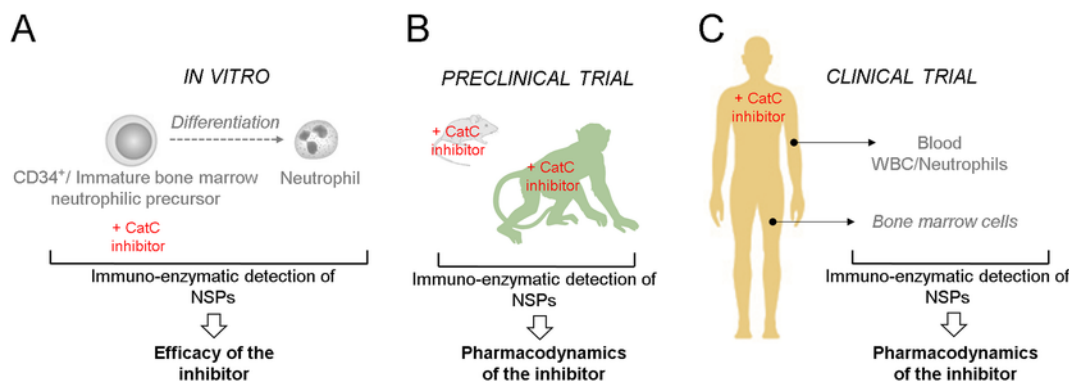

Fig. 11. Tracking NSPs as biomarkers for pharmacological CatC inhibition in laboratory, in preclinical and clinical studies.

trophilicity is rather weak, thus the protease inhibition is also limited. Aminoacetonitriles exhibit an intermediate electrophilicity. Conversely some cyanamides and heterocyclic nitriles exhibit a strong electrophilicity, leading to a poor selectivity and non-specific tissue binding is often observed (Furber et al., 2014).

6.1.1. AZD5248 and AZD7986

Most of the reported nitrile-based inhibitors of CatC are dipeptidyl nitriles. The first study was published in 2006 by Bondebjerg et al., after filing a patent in 2004 (Bondebjerg, Fuglsang, Valeur, Pedersen, & Naerum, 2006). The starting point of the study was a moderate CatC inhibitor, glycyl-L-phenylalanine nitrile (Gly-Phe-CN). The inhibitory activity towards CatC was improved by introduction of Abu in the P2 position, whereas various hydrophobic, aromatic amino acid residues such as Phe, biphenyl (Bip) were evaluated in P1 position. Abu-Bip-CN was identified as the most potent inhibitor in the series with an IC_{50} of 13 ± 3 nM ($pIC_{50} = 8.7$) (Fig. 12A). The compound was found to be selective over CatB, H, and L. Despite its high inhibitory potency towards recombinant CatC, Abu-Bip-CN was poorly potent in the cell assay due to its rapid proteolytic withdrawal in the cell assay medium. The hydrolysis of the amide bond was also observed in plasma.

The study on Abu-Bip-CN and related compounds was continued by AstraZeneca and two strategies were employed to improve plasma stability (Furber et al., 2014). Firstly, a piperidyl derivative of Abu-

Bip-CN was obtained (compound 1, (*S*)-*N*-((*S*)-1-cyano-2-(biphenyl-4-yl)ethyl)piperidine-2-carboxamide), (Figs. 12B and 13A). This compound was resistant to proteolytic degradation in plasma but was less potent than Abu-Bip-CN. Nevertheless, phenyl rings of both compounds were oxidized in the presence of rat hepatocytes *in vitro*, confirming poor metabolic stability. In order to identify a suitable combination of both potency and stability, various substitutions of the biphenyl and piperidine rings were investigated. Interestingly, the incorporation of 4(*S*)-hydroxyl into the piperidine ring (compound 2 and 3) resulted in an increased inhibitory potency (Fig. 12C,D). The compound 3 ((2*S*,4*S*)-*N*-((*S*)-1-cyano-2(4-(2-methyl-1-oxoisindolin-5-yl)phenyl)ethyl)-1-hydroxypiperidine-2-carboxamide) exhibited an enhanced selectivity and was the most promising inhibitor in the series. The second strategy proposed to improve the metabolic stability, was the replacement of the N-terminal amino acid comprising the piperidine ring with an amino acid having a cyclohexyl ring as side chain. The yielded compounds were stable in both plasma and cell assays. The introduction of an oxygen atom within a new ring was the next modification, done to reduce both basicity and lipophilicity of the compounds. Compound 4 (AZD5248), bearing a simple nitrile substituent in the 4-position of the outer phenyl ring (*S*)-4-amino-*N*-(1-cyano-2-(4'-cyanobiphenyl-4-yl)ethyl)-tetrahydro-2H-pyran-4-carboxamide) was selected by Furber et al., as the most promising candidate for *in vivo* studies (Furber et al., 2014) (Fig. 12E). AZD5248 displayed a potent inhibitory activity and selectivity, and showed

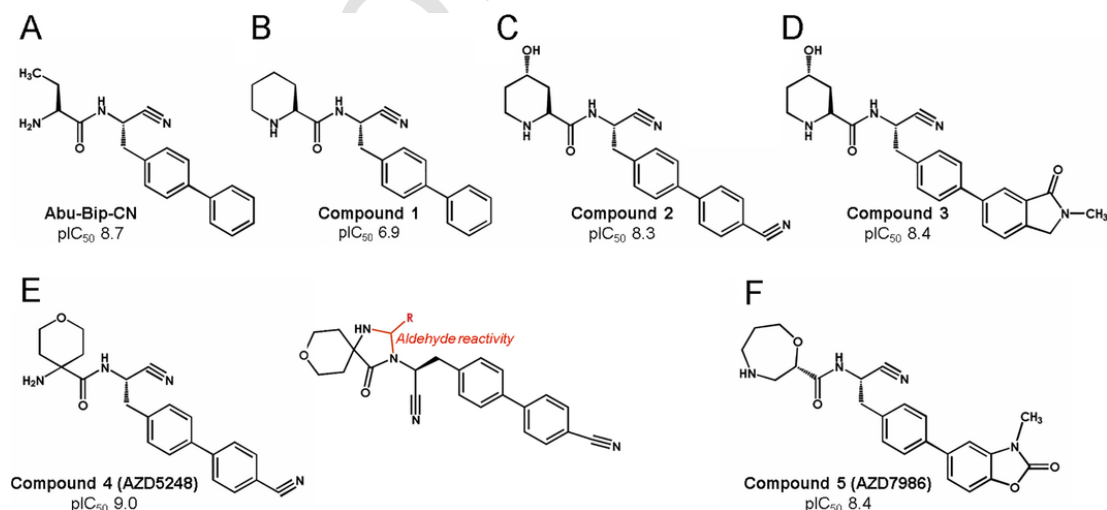

Fig. 12. Chemical structures of nitrile-based inhibitors of CatC derived from Abu-Bip-CN.

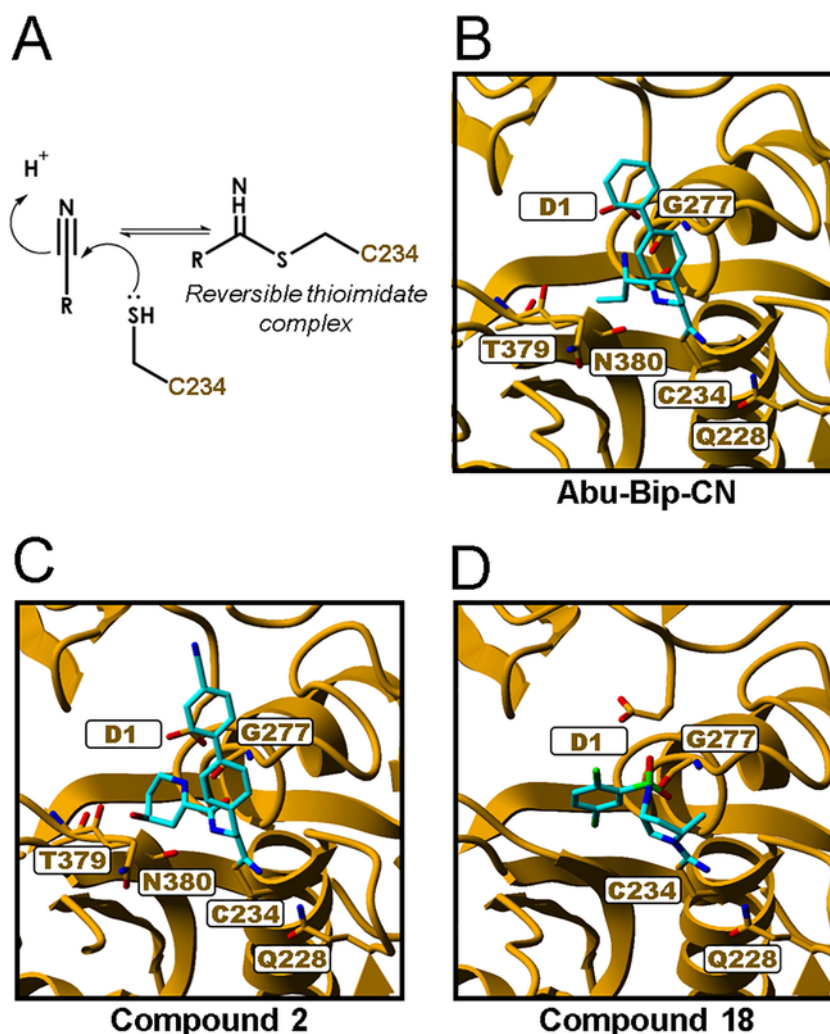

Fig. 13. X-ray structures of nitrile-based inhibitors (Abu-Bip-CN, compound **2** and compound **18**) in complexes with CatC. Reaction of the nitrile function with the active site cysteine 234 resulting in the formation of a reversible thioimidate complex is shown in A. Inhibitor and CatC are colored cyan and ochre, respectively in B–D. Oxygen and nitrogen atoms are shown respectively in red and in blue. Sulfur and bromine atoms are colored green. PDB codes: 4cdc (Abu-Bip-CN), 4cdf (compound **2**) (Furber et al., 2014), 3PDF (compound **18**) (D. Laine et al., 2011). The images were created with Yasara. The structures of compounds are shown in Figs. 12 and 18. (For interpretation of the references to colour in this figure legend, the reader is referred to the web version of this article.)

both a low clearance and a high bioavailability in rat, mouse and dog models. Gardiner et al., evaluated the downstream effect of CatC inhibition by AZD5248 (10 mg/kg) on NSPs activation *in vivo* in naïve rats (Gardiner et al., 2016). AZD5248 or a vehicle control were administered orally twice daily for 8 days. The maximal NSP inhibition was achieved in bone marrow after 8 days of treatment with 90%, 64% and 88% reduction in NE, PR3 and CatG activity, respectively. However, AZD5248 showed aortic binding in a rat quantitative whole-body autoradiography study, and its development was stopped prior to human dosing, despite the absence of obvious pathology in one month toxicology studies (Bragg et al., 2015). It was hypothesized that aortic binding was mediated by imidazolin-4-one formation with aldehydes involved in the cross-linking of elastin, but no direct proof was presented, as the covalent AZD5248-elastin adducts were not identified.

A novel series of nitrile inhibitors free from aorta binding liabilities was developed. Doyle et al., identified compound **5** (AZD7986) (*S*)-*N*-((*S*)-1-Cyano-2-(4-(3-methyl-2-oxo-2,3-dihydrobenzo-[d]oxazol-5-yl)phenyl)ethyl)-1,4-oxazepane-2-carboxamide) as a highly potent, reversible and selective inhibitor of CatC (Doyle et al., 2016)

(Fig. 12F). This compound did not bind to aortic tissue homogenates and showed a good stability in plasma with a half-life of >10 h. AZD7986 inhibited almost completely activation of NE, PR3 and CatG in a concentration-dependent manner in human primary bone marrow-derived CD34⁺ neutrophil progenitor cells (Doyle et al., 2016). AZD7986 showed good species crossover for mouse, rat, dog and rabbit CatC. The downstream effects of CatC inhibition by AZD7986 on NSPs activation were assessed *in vivo* in naïve rats. Treatment of animals with AZD7986 twice daily for 8 days resulted in a dose-dependent decrease of NE and PR3 activity in bone marrow cell lysates. AZD7986 is the first nitrile inhibitor that reached clinical trials (Doyle et al., 2016), and randomized, placebo controlled human phase 1 studies were started in 2014 (<https://clinicaltrials.gov/ct2/show/NCT02303574>). The assessment of the safety, tolerability and pharmacokinetics/pharmacodynamics of single and multiple oral doses of AZD7986 was performed in 81 healthy subjects (Palmer et al., 2018). The impact of AZD7986 on whole blood NE activity was evaluated following 21 or 28 days of repeated dosing with 10, 25, or 40 mg AZD7986 or placebo. Daily dosing of 10, 25 and 40 mg AZD7986 resulted in 30, 49 and 59% reduction of NE activity

(Palmer et al., 2018). Several dose-dependent but non-serious skin manifestations, which are not correlated with the dynamics of NE activity, including both peeling and hyperkeratosis were observed. However, the symptoms were mild and not considered sufficiently important to prevent further clinical development (Palmer et al., 2018). In 2016, the biotechnology company Inmed, Inc. announced a licensing agreement with the pharmaceutical company AstraZeneca for global exclusive rights to AZD7986. Inmed has renamed the compound INS1007 and will pursue an initial indication of non-cystic fibrosis bronchiectasis (<http://investor.inmed.com/releasedetail.cfm?releaseid=992169>).

6.2. Peptidyl cyclopropyl nitrile inhibitor

Another study investigating the structure-activity relationship of dipeptidyl nitriles as CatC inhibitors was conducted by researchers from the pharmaceutical company Merck & Co., Inc. (Guay et al., 2009). A series of nitriles with β -(2-thienyl)-L-alanine at P2 position and various hydrophobic, aromatic residues were identified as very potent and selective CatC inhibitors (compound 6 and 7) (Fig. 14A, B). It was claimed that sulfur atoms were involved in a favorable binding interaction at the S2 site of CatC. Unfortunately, when the obtained compounds were incubated with hepatocytes or administered intravenously to rats, they were rapidly degraded by hydrolases.

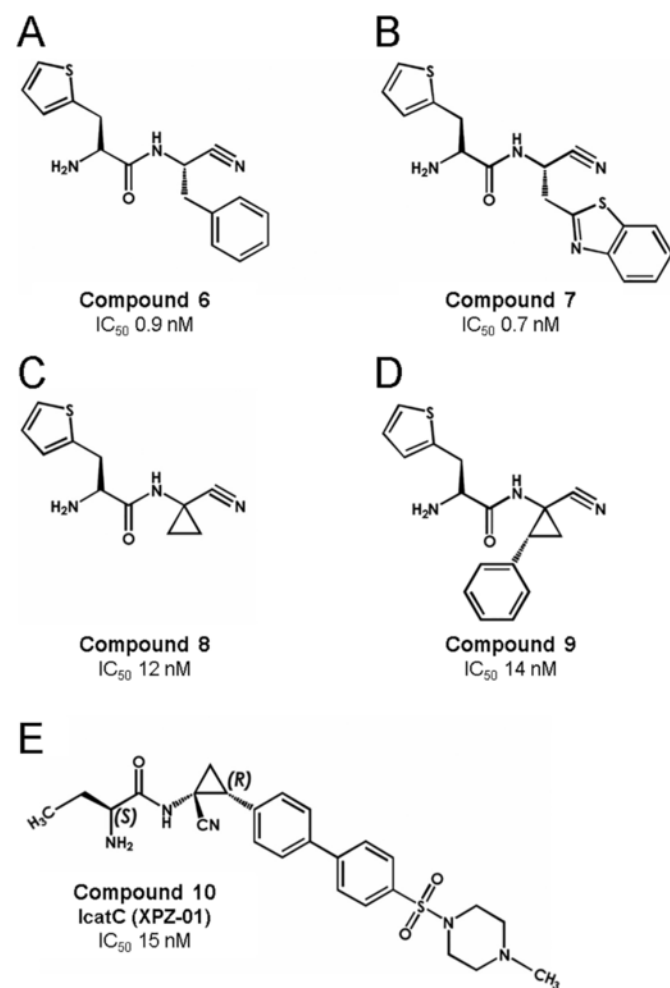

Fig. 14. Chemical structures of nitrile-based inhibitors of CatC with β -(2-thienyl)-L-alanine at P2 position (A–D) and chemical structure of IcatC (XPZ-01) (E).

It was demonstrated that increasing the steric bulk in P1 significantly improved hydrolytic stability, however, the potency against CatC was decreased. The modification that retained both potency and stability was the incorporation of a 1,1-cyclopropyl amino nitrile moiety at P1 (compound 8 and 9), with increased stability during incubation with hepatocytes (Fig. 14C, D). Méthot et al., showed that compound 9 was able to inhibit almost completely the activation of NE, PR3 and CatG in a concentration dependent manner in cell-based assays using a promyeloid cell line (EcoM-G) (Méthot et al., 2007). These results were the first showing that near complete inhibition of NSPs can be achieved using a CatC inhibitor. In a human myelomonocytic cell line (U937), the processing of PR3 was prevented by the cysteine protease inhibitor E64d in culture, but not by a specific inhibitor of CatC (Rao et al., 1996) or by compound 9 (Korkmaz et al., unpublished). However, the processing of NE and CatG was almost completely abolished by compound 9 (Méthot et al., 2007). In cellular assays using U937 and EcoM-G cells, NE protein levels were not lowered by CatC inhibition (Méthot et al., 2007).

The downstream effect of CatC inhibition by compound 9 on NSP activation was assessed *in vivo* in naïve rats. Animals were cannulated in the femoral vein and infused with compound 9 (5 mg/kg/days) or the vehicle alone. NSP activities were measured in blood leucocyte lysates after 2 weeks of infusion. Compound 9 did not significantly affect the percentage of white blood cells. NE, PR3 and CatG were significantly but not completely reduced by 80%, 70% and 50%, respectively.

6.3. IcatC (XPZ-01)

A series of peptidyl cyclopropyl nitrile compounds as putative CatC inhibitors derived from compound 1 was designed and developed by the biotechnology company UNIZYME Laboratories. One of these compounds ((S)-2-amino-N-((1R,RS)-1-cyano-2-(4'-(4-methylpiperazin-1-yl)sulfonyl)biphenyl-4-yl)cyclopropyl)butanamide) (compound 10) was identified as a cell-permeable, reversible, potent and selective inhibitor of human CatC with an IC₅₀ value of ~15 nM in a CatC inhibition assay using glycyl-L-phenylalanyl-p-nitroanilide as a substrate (Fig. 14F). The IC₅₀ in a cell-based assay measuring reduction of NE and CatG activities in U937 cells constitutively expressing NE and CatG was found to be ~7 nM, which demonstrated the cell-permeable nature of IcatC (Korkmaz et al., unpublished). The compound was found to be selective over cathepsins H, K, L, S, NSPs and DPP4 (Guarino et al., 2017).

An almost complete inactivation of PR3 and CatG was observed in PLB-985 and HL60 cells, which mimic neutrophilic precursors at different stages of neutrophil maturation (Hamon, Legowska, Herve, et al., 2016b). However, the amounts of PR3 were not lowered by pharmacological CatC inhibition using IcatC, in contrast to what was observed in neutrophils from PLS patients (Hamon, Legowska, Herve, et al., 2016a; Méthot et al., 2007). This observation could be due to the use of immortalized cell lines, the protease content of which largely differs from that of bone marrow precursor cells. To test this hypothesis, Guarino et al., investigated the stability of NE zymogens in neutrophil progenitors isolated from human bone marrow, which were pulse-chased up to 5 days in the presence of IcatC (Guarino et al., 2017). The cells incubated with or without IcatC were clearly differentiated by 24 h and by 96 h, identified by >70% band cells and segmented cells. Pulse-chase experiments in the presence of IcatC showed that the NE zymogen was cleaved into low molecular weight fragment before disappearing completely during differentiation. However, the constitutive secretion of the NE zymogen by bone marrow precursor cells was not altered by IcatC treatment. Since NE

zymogen is secreted into the medium to the same extent in the presence and absence of the CatC inhibitor and in PLS patients (Sorensen et al., 2014), degradation of the NE zymogen most likely occurs in nascent azurophilic granules and not in the endoplasmic reticulum/Golgi apparatus. Altogether, these data support the proposal that zymogens are degraded during the time of granule formation and utilization before the neutrophils are released into the circulation.

In recent work, a special focus was given to PR3 that is exposed at the neutrophil surface, and functions as a main antigen for anti-neutrophil cytoplasmic antibodies (ANCA) in autoimmune vasculitis, such as granulomatosis with polyangiitis (GPA, formerly Wegener's disease) (Jenne et al., 1990). Thus, pharmacological CatC activity blockade in patients with GPA could be of major relevance for future clinical studies. Seren et al., studied PR3 in neutrophils from 21 PLS patients and showed a largely reduced, but still detectable (0.5–4%) PR3 activity when compared to healthy control cells. The PR3 membrane expression on activated PLS neutrophils was diminished by approximately 80% as shown by flow cytometry. The effect of IcatC on PR3 expression in normal neutrophils using a CD34⁺ hematopoietic stem cell model was evaluated. Human CD34⁺ hematopoietic stem cells from umbilical cord blood treated with IcatC during neutrophil differentiation over 10 days revealed almost complete abrogation of membrane PR3 and cellular PR3 as well as of the PR3 proteolytic activity. Neutrophil differentiation was not compromised in the presence of IcatC (Seren et al., unpublished).

Strongly reduced NSP protein abundance and activity after pharmacological CatC inhibition using IcatC in both neutrophil cell models was observed. These results are the first ever showing that pharmacological inhibition of CatC can result in the elimination of the zymogens of elastase-like proteases as observed in PLS patients.

Pharmacokinetic analysis in mice showed that IcatC was retained in the bone marrow and reached sufficient tissue levels for CatC inhibition. Subcutaneous administration of IcatC in two doses in a mouse model of rheumatoid arthritis induced by anti-collagen antibodies exhibited statistically significant anti-arthritis activity, with sustained reductions in mean total arthritis scores, mean rear paw arthritis scores and mean rear paw thickness (Korkmaz and Pedersen, unpublished). The study clearly demonstrated that an effective but not complete inhibition of CatC resulting in a 60–80% reduction of NSP activities was sufficient to counteract the induced arthritis. This example indicates that a therapeutic effect can be obtained without complete elimination of the NSPs, *i.e.* without coming close to a CatC knock-out situation.

The inhibition of NE and PR3 by long-term subcutaneous administration of IcatC (4.5 mg/kg; twice daily; 12 days) was confirmed in a non-human primate. Inhibition of CatC resulted in almost total elimination of NE and PR3 in white blood cells. Blood neutrophils lacking NSP activities were still recruited to the lung following a lipopolysaccharide-induced airway inflammation (Guarino et al., 2017). These preclinical results demonstrate that the disappearance of NSPs as observed in PLS patients can be achieved by pharmacological inhibition of bone marrow CatC. Such a transitory inhibition of CatC might thus help to rebalance the protease load during chronic inflammatory diseases, which opens new perspectives for therapeutic applications in humans.

6.4. Cyanamide based inhibitor

Cyanamides constitute another interesting group of nitrile-based inhibitors of CatC. In these compounds, the nitrile group is bound to the nitrogen of a saturated heterocycle and their peptidic character is significantly reduced. Firstly, a series of N-cyclopyrazolidine-based

CatC inhibitors, consisting mostly of aryl, benzyl and biaryl carbamates of N-cyclopyrazolidine was developed (D. I. Laine & Busch-Petersen, 2010). Compound **11** is an example from this series (Fig. 15). Next, patent applications covered the compounds based on the 1-cyano-3-aminopyrrolidine scaffold. The first one described 138 compounds in which the 3-amino group was functionalized to form phenyl sulfonamide. 2,5-substituted phenyl rings were preferred with Cl, Br or OMe in position 2 and substituted amines used in position 5. Compound **12** is a representative example. Another patent explored 1-cyano-3-aminopyrrolidine sulfonamides with the alkylated sulfonamide nitrogen (compound **13**). A different application reported 1-cyano-3-aminopyrrolidine sulfonamides, in which the phenyl ring was replaced by other heteroaromatic groups such as thiophene, benzothophene or quinolone (compound **14**). The last application covered the examples of compounds in which the 5-position of the pyrrolidine ring was substituted with a functionalized methyl group, such as compound **15**.

In 2010, GlaxoSmithKline pursued the work on cyanamide-based CatC inhibitors with a study of 3-substituted pyrrolidine nitriles (D. Laine et al., 2011). The starting point of the study was a 3-phenethyl derivative (compound **16**), which displayed strong inhibitory potency against CatC, but no selectivity over other cathepsins. In order to examine different linkers between the 5-membered ring and the phenyl group, a variety of 3-substituted pyrrolidine nitriles were prepared and studied. As a result, compound **17** with a sulfonamide moiety was identified to be a strong inhibitor, slightly superior to the analogues containing amide bonds or urea as a linker. Compound **17** was selective over other cysteine cathepsins, thus it was further optimized. Different substituents were tested in position 2 and 5 of the phenyl ring and a dibromo derivative displayed the highest inhibitory activity and good selectivity. Despite the fact that the compound was stable in human plasma, it exhibited high plasma turnover in rats. Hence, another modification was introduced for the use in *in vivo* models in rodents. The addition of a (5*S*)-methyl group to the dibromo derivative yielded compound **18** (Figs. 13D and 15), which displayed high potency against CatC (pIC₅₀ of 8.5), first-rate selectivity over other cathepsins, as well as good stability in rat plasma (Laine et al., 2011). Compounds **11–18** are shown in Fig. 15.

Laine et al., evaluated compound **18** in a cigarette smoke mouse model following intranasal administration (30 mg/kg) (D. Laine et al., 2011). The increased proteolytic activity of CatC was observed in lung homogenates. The level of CatC was significantly reduced by intranasal administration of compound **18**.

Nitrile derivatives seem to be the most promising class of CatC inhibitors as cyano groups were successfully used as an electrophilic probe in the Novartis antidiabetic drug vildagliptin (Galvus®), which is a DPP4 inhibitor. Among the inhibitors of cysteine cathepsins, only aminoacetonitrile-based CatK inhibitors reached advanced phases of clinical trials as drug candidates for the treatment of postmenopausal osteoporosis (Duong, 2012). Nevertheless, as of 2010, over 30 nitrile-containing pharmaceuticals were on the market, with >20 additional nitrile-containing leads in clinical development (Fleming, Yao, Ravikumar, Funk, & Shook, 2010), which proves that it is possible to develop successful nitrile-based inhibitors.

6.5. Irreversible CatC inhibitor

GSK2793660 ((*S,E*)-4-amino-*N*-(1-(indolin-1-yl)-6-methyl-1-oxohept-2-en-4-yl)tetrahydro-2*H*-pyran-4-carboxamide hydrochloride), a 4-amino-tetrahydropyran-4-carboxylic acid derived dipeptide, is an irreversible covalent α,β -unsaturated amide based CatC inhibitor. GSK2793660 is a potent and selective CatC inhibitor with an IC₅₀

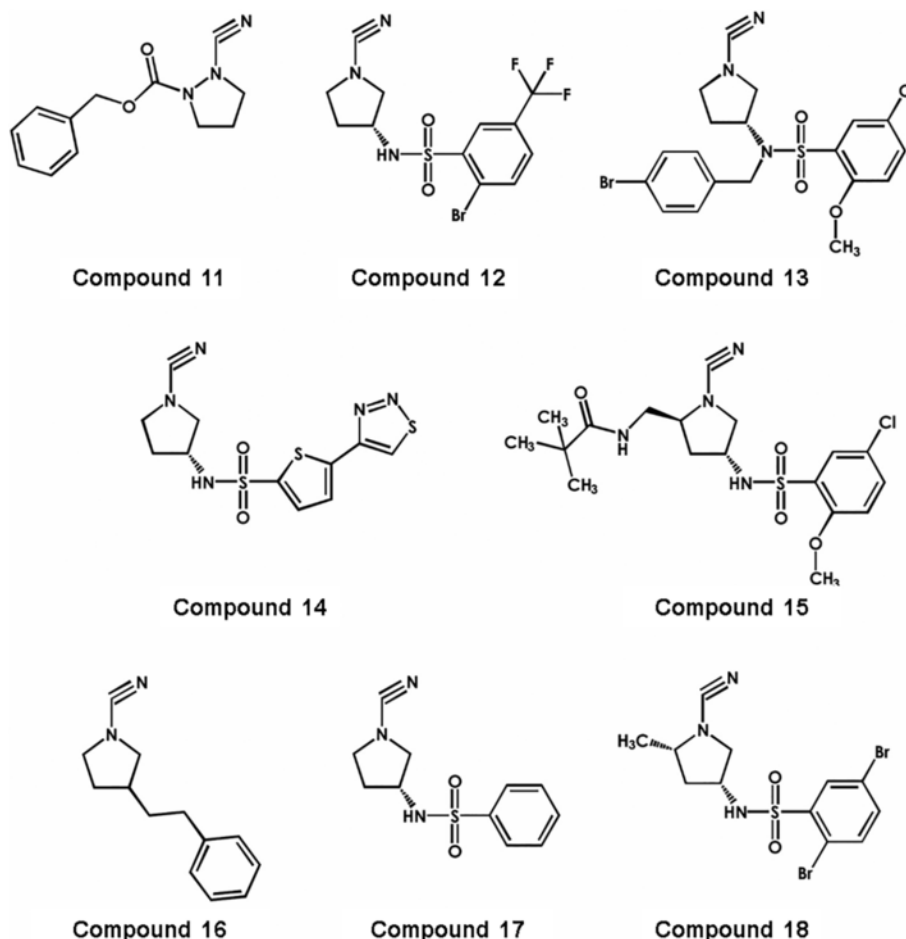

Fig. 15. Chemical structures of cyanamides exhibiting inhibitory activity against CatC.

value of ~1 nM and a k_{inact}/K_i value of $9.0 \times 10^4 \text{ M}^{-1} \text{ s}^{-1}$ (Miller et al., 2017).

Miller et al., evaluated the safety, tolerability, pharmacokinetics and pharmacodynamics of single oral ascending doses of GSK2793660 (from 0.5 to 20 mg), and of repeat oral doses of GSK2793660 (12 mg) in healthy male subjects for 21 days (Miller et al., 2017). GSK2793660 is the second CatC inhibitor evaluated in humans. Due to the irreversible nature of GSK2793660 it was possible to evaluate the CatC activity in whole blood in the randomized and placebo-controlled phase 1 study. It was shown that single oral doses of GSK2793660 were able to inhibit $\geq 90\%$ of whole blood CatC activity within 1–3 h of dosing on day 1. The impact of GSK2793660 on whole blood NSP activity was evaluated following 21 days repeat dosing with placebo or GSK2793660 12 mg once daily. A fair inhibition of blood NSP activity of approximately 20% was observed: NE activity was reduced by 7–47%. CatG and PR3 activity were reduced by up to 47% and 37%, respectively. However, for all of the measurements, there was fluctuation across the time points such that no consistent relationship between time and enzyme activity levels could be determined (Miller et al., 2017).

The development of epidermal desquamation on palmar and plantar surfaces after 7–10 days dosing with GSK2793660 was observed in 7 of 10 subjects receiving repeated doses of GSK2793660. This desquamation was intense but reportedly caused no symptoms and thus cannot be considered severe. No other clinically important safety findings were reported. However, preclinical toxicology studies con-

ducted both on rats and dogs for up to 3 months with high doses of GSK2793660 did not reveal skin manifestations. The epithelial desquamation observed in this clinical trial has some similarities to the phenotype of CatC-deficient patients and it was hypothesized that CatC or one of its target proteins has a previously unidentified role in the maintenance and integrity of the epidermis. The chemical structure of GSK2793660 contains an α -, β -unsaturated carboxamide. This is a well-known structure for conjugation with cysteinyl groups of proteins and peptides, and therefore this unsaturated group is considered a structural alert in drug metabolism-safety terms (Sardi et al., 2013; Winther & Thorpe, 2014). However, this property of GSK2793660 has not been investigated in relation to the reported drug-related adverse event.

7. Conclusions

To date, the most precisely described function of CatC is to activate a variety of immune cell-derived serine proteases. However, the list of CatC targets has not yet been completed and a number of questions remain to be investigated in order to fully understand the biological significance of this protease. For example, its functions in the peripheral tissues have not been explained until now. Little is known about the physiological regulation of CatC: apparently different cysteine proteases can activate its proform, depending on the cell and tissue. The fate of CatC and its putative control by natural inhibitors also remains enigmatic. Targeting CatC by exogenous inhibitors will

help to delineate its function in all physiological mechanisms that involve the participation of its substrates and will provide therapeutic means to fight inflammatory diseases, where its direct or indirect implication has been clearly established. The non-serious skin manifestations observed in clinical trials related to the administration of a CatC inhibitor demands further clinical developments. Curiously enough however, genetic deficiency in CatC activity, as observed in PLS, does not compromise the survival of patients although it has clearly visible pathophysiological consequences. Prolonged pharmacological inhibition of bone marrow CatC in preclinical trials results in inhibition and elimination of elastase-like proteases in blood neutrophils as observed in PLS patients. Mimicking the genetic deficiency in PLS neutrophils by pharmacological inhibition of CatC in bone marrow provides an attractive strategy for researching neutrophil-driven chronic inflammatory or autoimmune diseases.

Acknowledgments

This work was supported by the “Région Centre-Val de Loire” (Project BPCO-Lyse), the DFG grant KE 576/8-1 and ERC grants to A. Schreiber and R. Kettritz, the European Union Framework Programme for Research and Innovation under grant agreement No. 668036 (RELENT) to D.E. Jenne. Responsibility for the information and views set out in this study lies entirely with the authors. B. Korkmaz acknowledges the “Alexandre von Humboldt Foundation” for a short term institutional research training grant (2016, Comprehensive Pneumology Center, Munich).

Conflict of interest

The authors declare that there are no conflicts of interest.

References

- Abdelmotelb, A.M., Rose-Zerilli, M.J., Barton, S.J., Holgate, S., Walls, A.F., Holway, J.W., 2013. Alpha-tryptase gene variation is associated with levels of circulating IgE and lung function in asthma. *Clinical and Experimental Allergy* 44, 822–830.
- Abonia, J.P., Blanchard, C., Butz, B.B., Rainey, H.F., Collins, M.H., Stringer, K., ... Rothenberg, M.E., 2010. Involvement of mast cells in eosinophilic esophagitis. *The Journal of Allergy and Clinical Immunology* 126, 140–149.
- Abrahamson, M., Alvarez-Fernandez, M., Nathanson, C.M., 2003. Cystatins. *Biochemical Society Symposium* 179–199.
- Adkison, A.M., Raptis, S.Z., Kelley, D.G., Pham, C.T., 2002. Dipeptidyl peptidase I activates neutrophil-derived serine proteases and regulates the development of acute experimental arthritis. *The Journal of Clinical Investigation* 109, 363–371.
- Ahmad, J., Bird, P.I., Kaiserman, D., 2014. Analysis of the evolution of granule associated serine proteases of immune defence (GASPDs) suggests a revised nomenclature. *Biological Chemistry* 395, 1253–1262.
- Akin, C., Soto, D., Brittain, E., Chhabra, A., Schwartz, L.B., Caughey, G.H., Metcalfe, D.D., 2007. Tryptase haplotype in mastocytosis: Relationship to disease variant and diagnostic utility of total tryptase levels. *Clinical Immunology* 123, 268–271.
- Akk, A.M., Simmons, P.M., Chan, H.W., Agapov, E., Holtzman, M.J., Grayson, M.H., Pham, C.T., 2008. Dipeptidyl peptidase I-dependent neutrophil recruitment modulates the inflammatory response to Sendai virus infection. *Journal of Immunology* 180, 3535–3542.
- Albandar, J.M., 2014. Aggressive periodontitis: Case definition and diagnostic criteria. *Periodontology* 2000 65, 13–26.
- Albandar, J.M., Khattab, R., Monem, F., Barbutto, S.M., Paster, B.J., 2012. The subgingival microbiota of Papillon-Lefevre syndrome. *Journal of Periodontology* 83, 902–908.
- Al-Khafaji, A.B., Tohne, S., Yazdani, H.O., Miller, D., Huang, H., Tsung, A., 2016. Superoxide induces neutrophil extracellular trap formation in a TLR-4 and NOX-dependent mechanism. *Molecular Medicine* 22.
- Al-Khenaizan, S., 2002. Papillon-Lefevre syndrome: The response to acitretin. *International Journal of Dermatology* 41, 938–941.
- Armstrong, L., Godinho, S.I., Uppington, K.M., Whittington, H.A., Millar, A.B., 2009. Tumour necrosis factor-alpha processing in interstitial lung disease: A potential role for exogenous proteinase-3. *Clinical and Experimental Immunology* 156, 336–343.
- Asagiri, M., Takayanagi, H., 2007. The molecular understanding of osteoclast differentiation. *Bone* 40, 251–264.
- Baghdady, V.S., 1982. Papillon-Lefevre syndrome: Report of four cases. *ASDC Journal of Dentistry for Children* 49, 147–150.
- Banda, M.J., Clark, E.J., Werb, Z., 1985. Regulation of alpha 1 proteinase inhibitor function by rabbit alveolar macrophages. Evidence for proteolytic rather than oxidative inactivation. *The Journal of Clinical Investigation* 75, 1758–1762.
- Bangalore, N., Travis, J., Onunka, V.C., Pohl, J., Shafer, W.M., 1990. Identification of the primary antimicrobial domains in human neutrophil cathepsin G. *The Journal of Biological Chemistry* 265, 13584–13588.
- Bank, U., Kupper, B., Ansoorge, S., 2000. Inactivation of interleukin-6 by neutrophil proteases at sites of inflammation. Protective effects of soluble IL-6 receptor chains. *Advances in Experimental Medicine and Biology* 477, 431–437.
- Bankova, L.G., Lezcano, C., Pejler, G., Stevens, R.L., Murphy, G.F., Austen, K.F., Gurish, M.F., 2014. Mouse mast cell proteases 4 and 5 mediate epidermal injury through disruption of tight junctions. *Journal of Immunology* 192, 2812–2820.
- Barrett, A.J., 1986. The cystatins: A diverse superfamily of cysteine peptidase inhibitors. *Biomedica Biochimica Acta* 45, 1363–1374.
- Batinica, M., Stephan, A., Steiger, J., Tantcheva-Poomicronn, I., Eming, S.A., Fabri, M., 2017. Stimulus-dependent NETosis by neutrophils from a Papillon-Lefevre syndrome patient. *Journal of the European Academy of Dermatology and Venereology* 31, e239–e241.
- Battino, M., Ferreiro, M.S., Bompadre, S., Leone, L., Mosca, F., Bullon, P., 2001. Elevated hydroperoxide levels and antioxidant patterns in Papillon-Lefevre syndrome. *Journal of Periodontology* 72, 1760–1766.
- Bauer, S., Abdgawad, M., Gunnarsson, L., Segelmark, M., Tapper, H., Hellmark, T., 2007. Proteinase 3 and CD177 are expressed on the plasma membrane of the same subset of neutrophils. *Journal of Leukocyte Biology* 81, 458–464.
- Belaouaj, A., Kim, K.S., Shapiro, S.D., 2000. Degradation of outer membrane protein A in *Escherichia coli* killing by neutrophil elastase. *Science* 289, 1185–1188.
- Belaouaj, A., McCarthy, R., Baumann, M., Gao, Z., Ley, T.J., Abraham, S.N., Shapiro, S.D., 1998. Mice lacking neutrophil elastase reveal impaired host defense against gram negative bacterial sepsis. *Nature Medicine* 4, 615–618.
- Benarafa, C., Simon, H.U., 2017. Role of granule proteases in the life and death of neutrophils. *Biochemical and Biophysical Research Communications* 482, 473–481.
- Bergman, R., Friedman-Birnbaum, R., 1988. Papillon-Lefevre syndrome: A study of the long-term clinical course of recurrent pyogenic infections and the effects of tretinate treatment. *The British Journal of Dermatology* 119, 731–736.
- Berti, A., Corneć, D., Crowson, C.S., Specks, U., Matteson, E.L., 2017. The epidemiology of antineutrophil cytoplasmic autoantibody-associated vasculitis in Olmsted County, Minnesota: A twenty-year US population-based study. *Arthritis & Rheumatology* 69, 2338–2350.
- Berti, P.J., Storer, A.C., 1995. Alignment/phylogeny of the papain superfamily of cysteine proteases. *Journal of Molecular Biology* 246, 273–283.
- Bimstein, E., Lustmann, J., Sela, M.N., Neriah, Z.B., Soskolne, W.A., 1990. Periodontitis associated with Papillon-Lefevre syndrome. *Journal of Periodontology* 61, 373–377.
- Bloch-Zupan, A., 2016. Hypophosphatasia: Diagnosis and clinical signs - A dental surgeon perspective. *International Journal of Paediatric Dentistry* 26, 426–438.
- Bode, W., Huber, R., 1992. Natural protein proteinase inhibitors and their interaction with proteinases. *European Journal of Biochemistry* 204, 433–451.
- Bode, W., Wei, A.Z., Huber, R., Meyer, E., Travis, J., Neumann, S., 1986. X-ray crystal structure of the complex of human leukocyte elastase (PMN elastase) and the third domain of the turkey ovomucoid inhibitor. *The EMBO Journal* 5, 2453–2458.
- Bondebjerg, J., Fuglsang, H., Valeur, K.R., Pedersen, J., Naerum, L., 2006. Dipeptidyl nitriles as human dipeptidyl peptidase I inhibitors. *Bioorganic & Medicinal Chemistry Letters* 16, 3614–3617.
- Bragg, R.A., Brocklehurst, S., Gustafsson, F., Goodman, J., Hickling, K., Macfaul, P.A., ... Tugwood, J., 2015. Aortic binding of AZD5248: Mechanistic insight and reactivity assays to support lead optimization. *Chemical Research in Toxicology* 28, 1991–1999.
- Brinkmann, V., Reichard, U., Goosmann, C., Fauler, B., Uhlemann, Y., Weiss, D.S., ... Zychlinsky, A., 2004. Neutrophil extracellular traps kill bacteria. *Science* 303, 1532–1535.
- Brinkmann, V., Zychlinsky, A., 2007. Beneficial suicide: Why neutrophils die to make NETs. *Nature Reviews Microbiology* 5, 577–582.
- Brix, K., Dunkhorst, A., Mayer, K., Jordans, S., 2008. Cysteine cathepsins: Cellular roadmap to different functions. *Biochimie* 90, 194–207.
- Bromme, D., Li, Z., Barnes, M., Mehler, E., 1999. Human cathepsin V functional expression, tissue distribution, electrostatic surface potential, enzymatic characterization, and chromosomal localization. *Biochemistry* 38, 2377–2385.
- Brown, G.R., McGuire, M.J., Thiele, D.L., 1993. Dipeptidyl peptidase I is enriched in granules of in vitro- and in vivo-activated cytotoxic T lymphocytes. *Journal of Immunology* 150, 4733–4742.
- Bullon, P., Castejon-Vega, B., Roman-Malo, L., Jimenez-Guerrero, M.P., Cotan, D., Forbes-Hernandez, T.Y., ... Cordero, M.D., 2018. Autophagic dysfunction in patients with Papillon-Lefevre syndrome is restored by recombinant cathepsin C treatment. *The Journal of Allergy and Clinical Immunology*

- Bullon, P., Morillo, J.M., Thakker, N., Veeramachaneni, R., Quiles, J.L., Ramirez-Tortosa, M.C., ... Battino, M., 2014. Confirmation of oxidative stress and fatty acid disturbances in two further Papillon-Lefevre syndrome families with identification of a new mutation. *Journal of the European Academy of Dermatology and Venereology* 28, 1049–1056.
- Bury, A.F., Pennington, R.J., 1975. Hydrolysis of dipeptide 2-naphthylamides by human muscle enzymes. *The Biochemical Journal* 145, 413–416.
- Byrd, A.S., O'Brien, X.M., Johnson, C.M., Lavigne, L.M., Reichner, J.S., 2013. An extracellular matrix-based mechanism of rapid neutrophil extracellular trap formation in response to *Candida albicans*. *Journal of Immunology* 190, 4136–4148.
- Cairns, J.A., 2005. Inhibitors of mast cell tryptase beta as therapeutics for the treatment of asthma and inflammatory disorders. *Pulmonary Pharmacology & Therapeutics* 18, 55–66.
- Campbell, E.J., Owen, C.A., 2007. The sulfate groups of chondroitin sulfate- and heparan sulfate-containing proteoglycans in neutrophil plasma membranes are novel binding sites for human leukocyte elastase and cathepsin G. *The Journal of Biological Chemistry* 282, 14645–14654.
- Caughey, G.H., 2011. Mast cell proteases as protective and inflammatory mediators. *Advances in Experimental Medicine and Biology* 716, 212–234.
- Caughey, G.H., 2016. Mast cell proteases as pharmacological targets. *European Journal of Pharmacology* 778, 44–55.
- Caughey, G.H., Beauchamp, J., Schlatter, D., Raymond, W.W., Trivedi, N.N., Banner, D., ... Fingerle, J., 2008. Guinea pig chymase is leucine-specific: A novel example of functional plasticity in the chymase/granzyme family of serine peptidases. *The Journal of Biological Chemistry* 283, 13943–13951.
- Caughey, G.H., Raymond, W.W., Blount, J.L., Hau, L.W.-T., Pallaoro, M., Wolters, P.J., Vergheze, G.M., 2000. Characterization of human g-tryptases, novel members of the chromosome 16p mast cell tryptase and prostaticin gene families. *Journal of Immunology* 164, 6566–6575.
- Caughey, G.H., Raymond, W.W., Wolters, P.J., 2000. Angiotensin II generation by mast cell alpha- and beta-chymases. *Biochimica et Biophysica Acta* 1480, 245–257.
- Caughey, G.H., Schaumberg, T.H., Zerweck, E.H., Butterfield, J.H., Hanson, R.D., Silverman, G.A., Ley, T.J., 1993. The human mast cell chymase gene (CMA1): Mapping to the cathepsin G/granzyme gene cluster and lineage-restricted expression. *Genomics* 15, 614–620.
- Chapman, H.A., Riese, R.J., Shi, G.P., 1997. Emerging roles for cysteine proteases in human biology. *Annual Review of Physiology* 59, 63–88.
- Chen, C.L., Wang, S.D., Zeng, Z.Y., Lin, K.J., Kao, S.T., Tani, T., ... Wang, J.Y., 2006. Serine protease inhibitors nafamostat mesilate and gabexate mesilate attenuate allergen-induced airway inflammation and eosinophilia in a murine model of asthma. *The Journal of Allergy and Clinical Immunology* 118, 105–112.
- Choi, S.J., Cruz, J.C., Craig, F., Chung, H., Devlin, R.D., Roodman, G.D., Alsina, M., 2000. Macrophage inflammatory protein 1-alpha is a potential osteoclast stimulatory factor in multiple myeloma. *Blood* 96, 671–675.
- Ciavatta, D.J., Yang, J., Preston, G.A., Badhwar, A.K., Xiao, H., Hewins, P., ... Falk, R.J., 2010. Epigenetic basis for aberrant upregulation of autoantigen genes in humans with ANCA vasculitis. *The Journal of Clinical Investigation* 120, 3209–3219.
- Cigic, B., Pain, R.H., 1999. Location of the binding site for chloride ion activation of cathepsin C. *European Journal of Biochemistry* 264, 944–951.
- Clark, J.M., Abraham, W.M., Fishman, C.E., Forteza, R., Ahmed, A., Cortes, A., ... Tanaka, R.D., 1995. Tryptase inhibitors block allergen-induced airway and inflammatory responses in allergic sheep. *American Journal of Respiratory and Critical Care Medicine* 152, 2076–2083.
- Costanzo, M.J., Yabut, S.C., Zhang, H.C., White, K.B., de Garavilla, L., Wang, Y., ... Maryanoff, B.E., 2008. Potent, nonpeptide inhibitors of human mast cell tryptase. Synthesis and biological evaluation of novel spirocyclic piperidine amide derivatives. *Bioorganic & Medicinal Chemistry Letters* 18, 2114–2121.
- Coulombe, R., Grochulski, P., Sivaraman, J., Menard, R., Mort, J.S., Cygler, M., 1996. Structure of human procathepsin L reveals the molecular basis of inhibition by the prosegment. *The EMBO Journal* 15, 5492–5503.
- Csernok, E., Ludemann, J., Gross, W.L., Bainton, D.F., 1990. Ultrastructural localization of proteinase 3, the target antigen of anti-cytoplasmic antibodies circulating in Wegener's granulomatosis. *The American Journal of Pathology* 137, 1113–1120.
- Cygler, M., Mort, J.S., 1997. Proregion structure of members of the papain superfamily. Mode of inhibition of enzymatic activity. *Biochimie* 79, 645–652.
- Dahl, S.W., Halkier, T., Lauritzen, C., Dolenc, I., Pedersen, J., Turk, V., Turk, B., 2001. Human recombinant pro-dipeptidyl peptidase I (cathepsin C) can be activated by cathepsins L and S but not by autocatalytic processing. *Biochemistry* 40, 1671–1678.
- Dalgic, B., Bukulmez, A., Sari, S., 2011. Eponym: Papillon-Lefevre syndrome. *European Journal of Pediatrics* 170, 689–691.
- Dall, E., Brandstetter, H., 2016. Structure and function of legumain in health and disease. *Biochimie* 122, 126–150.
- Dau, T., Sarker, R.S., Yildirim, A.O., Eickelberg, O., Jenne, D.E., 2015. Autoprocessing of neutrophil elastase near its active site reduces the efficiency of natural and synthetic elastase inhibitors. *Nature Communications* 6, 6722.
- de Haar, S.F., Hiemstra, P.S., van Steenberghe, M.T., Everts, V., Beertsen, W., 2006. Role of polymorphonuclear leukocyte-derived serine proteinases in defense against *Actinobacillus actinomycetemcomitans*. *Infection and Immunity* 74, 5284–5291.
- De Vree, H., Steenackers, K., De Boever, J.A., 2000. Periodontal treatment of rapid progressive periodontitis in 2 siblings with Papillon-Lefevre syndrome: 15-year follow-up. *Journal of Clinical Periodontology* 27, 354–360.
- Desrochers, P.E., Mookhtiar, K., Van Wart, H.E., Hasty, K.A., Weiss, S.J., 1992. Proteolytic inactivation of alpha 1-proteinase inhibitor and alpha 1-antichymotrypsin by oxidatively activated human neutrophil metalloproteinases. *The Journal of Biological Chemistry* 267, 5005–5012.
- Desrochers, P.E., Weiss, S.J., 1988. Proteolytic inactivation of alpha-1-proteinase inhibitor by a neutrophil metalloproteinase. *The Journal of Clinical Investigation* 81, 1646–1650.
- Deu, E., Verdoes, M., Bogyo, M., 2012. New approaches for dissecting protease functions to improve probe development and drug discovery. *Nature Structural & Molecular Biology* 19, 9–16.
- Dhanrajani, P.J., 2009. Papillon-Lefevre syndrome: Clinical presentation and a brief review. *Oral Surgery, Oral Medicine, Oral Pathology, Oral Radiology, and Endodontics* 108, e1–e7.
- Dias, I.H., Matthews, J.B., Chapple, I.L., Wright, H.J., Dunston, C.R., Griffiths, H.R., 2011. Activation of the neutrophil respiratory burst by plasma from periodontitis patients is mediated by pro-inflammatory cytokines. *Journal of Clinical Periodontology* 38, 1–7.
- Dikov, M.M., Springman, E.B., Yeola, S., Serafin, W.E., 1994. Processing of procarboxypeptidase A and other zymogens in murine mast cells. *The Journal of Biological Chemistry* 269, 25897–25904.
- Disteldorf, E.M., Krebs, C.F., Paust, H.J., Turner, J.E., Nouailles, G., Tittel, A., ... Panzer, U., 2015. CXCL5 drives neutrophil recruitment in TH17-mediated GN. *Journal of the American Society of Nephrology* 26, 55–66.
- Djawari, D., 1978. Deficient phagocytic function in Papillon-Lefevre syndrome. *Dermatologica* 156, 189–192.
- Dolenc, I., Turk, B., Pungercic, G., Ritonja, A., Turk, V., 1995. Oligomeric structure and substrate induced inhibition of human cathepsin C. *The Journal of Biological Chemistry* 270, 21626–21631.
- Douaiher, J., Succar, J., Lancerotto, L., Gurish, M.F., Orgill, D.P., Hamilton, M.J., ... Stevens, R.L., 2014. Development of mast cells and importance of their tryptase and chymase serine proteases in inflammation and wound healing. *Advances in Immunology* 122, 211–252.
- Douda, D.N., Khan, M.A., Grasmann, H., Palaniyar, N., 2015. SK3 channel and mitochondrial ROS mediate NADPH oxidase-independent NETosis induced by calcium influx. *Proceedings of the National Academy of Sciences of the United States of America* 112, 2817–2822.
- Dougherty, R.H., Sidhu, S.S., Raman, K., Solon, M., Solberg, O.D., Caughey, G.H., ... Fahy, J.V., 2010. Accumulation of intraepithelial mast cells with a unique protease phenotype in T(H)2-high asthma. *The Journal of Allergy and Clinical Immunology* 125, 1046–1053.
- Doyle, K., Lonn, H., Kack, H., Van de Poel, A., Swallow, S., Gardiner, P., ... Johannesson, P., 2016. Discovery of second generation reversible covalent DPP1 inhibitors leading to an oxazepane amidoacetonitrile based clinical candidate (AZD7986). *Journal of Medicinal Chemistry* 59, 9457–9472.
- Drag, M., Salvesen, G.S., 2008. DeSUMOylating enzymes—SENPs. *IUBMB Life* 60, 734–742.
- Drag, M., Salvesen, G.S., 2010. Emerging principles in protease-based drug discovery. *Nature Reviews. Drug Discovery* 9, 690–701.
- Duong, L.T., 2012. Therapeutic inhibition of cathepsin K-reducing bone resorption while maintaining bone formation. *Bonekey Rep* 1, 67.
- Eick, S., Puklo, M., Adamowicz, K., Kantyka, T., Hiemstra, P., Stennicke, H., ... Potempa, J., 2014. Lack of cathelicidin processing in Papillon-Lefevre syndrome patients reveals essential role of LL-37 in periodontal homeostasis. *Orphanet Journal of Rare Diseases* 9, 148.
- Erickson, A.H., 1989. Biosynthesis of lysosomal endopeptidases. *Journal of Cellular Biochemistry* 40, 31–41.
- Eulenberg-Gustavus, C., Bähring, S., Maass, P.G., Luft, F.C., Kettritz, R., 2017. Gene silencing and a novel monoallelic expression pattern in distinct CD177 neutrophil subsets. *The Journal of Experimental Medicine* 214, 2089–2101.
- Fajt, M.L., Wenzel, S.E., 2013. Mast cells, their subtypes, and relation to asthma phenotypes. *Annals of the American Thoracic Society* (10 Suppl), S158–S164.
- Falk, R.J., Hogan, S., Carey, T.S., Jennette, J.C., 1990. Clinical course of anti-neutrophil cytoplasmic autoantibody-associated glomerulonephritis and systemic vasculitis. The Glomerular Disease Collaborative Network. *Annals of Internal Medicine* 113, 656–663.
- Falk, R.J., Jennette, J.C., 1988. Anti-neutrophil cytoplasmic autoantibodies with specificity for myeloperoxidase in patients with systemic vasculitis and idiopathic necrotizing and crescentic glomerulonephritis. *The New England Journal of Medicine* 318, 1651–1657.
- Fellows, E., Gil-Parrado, S., Jenne, D.E., Kurschus, F.C., 2007. Natural killer cell-derived human granzyme H induces an alternative, caspase-independent cell-death program. *Blood* 110, 544–552.
- Ferrarotti, I., Thun, G.A., Zorzetto, M., Ottaviani, S., Imboden, M., Schindler, C., ... Luisetti, M., 2012. Serum levels and genotype distribution of alpha-1-antitrypsin in the general population. *Thorax* 67, 669–674.

- Fischer, J., Blanchet-Bardon, C., Prud'Homme, J.F., Pavek, S., Steijnen, P.M., Dubertret, L., Weissenbach, J., 1997. Mapping of Papillon-Lefevre syndrome to the chromosome 11q14 region. *European Journal of Human Genetics* 5, 156–160.
- Fleming, F.F., Yao, L., Ravikumar, P.C., Funk, L., Shook, B.C., 2010. Nitrile-containing pharmaceuticals: Efficacious roles of the nitrile pharmacophore. *Journal of Medicinal Chemistry* 53, 7902–7917.
- Flossmann, O., Berden, A., de Groot, K., Hagen, C., Harper, L., Heijl, C., ... European Vasculitis Study, G., 2011. Long-term patient survival in ANCA-associated vasculitis. *Annals of the Rheumatic Diseases* 70, 488–494.
- Foell, D., Wittkowski, H., Vogl, T., Roth, J., 2007. S100 proteins expressed in phagocytes: A novel group of damage-associated molecular pattern molecules. *Journal of Leukocyte Biology* 81, 28–37.
- Fonovic, M., Turk, B., 2014. Cysteine cathepsins and extracellular matrix degradation. *Biochimica et Biophysica Acta* 1840, 2560–2570.
- Fonovic, M., Turk, B., 2014. Cysteine cathepsins and their potential in clinical therapy and biomarker discovery. *Proteomics. Clinical Applications* 8, 416–426.
- Fortelny, N., Cox, J.H., Kappelhoff, R., Starr, A.E., Lange, P.F., Pavlidis, P., Overall, C.M., 2014. Network analyses reveal pervasive functional regulation between proteases in the human protease web. *PLoS Biology* 12, e1001869.
- Fujinaga, M., Chernaia, M.M., Halenbeck, R., Kothe, K., James, M.N., 1996. The crystal structure of PR3, a neutrophil serine proteinase antigen of Wegener's granulomatosis antibodies. *Journal of Molecular Biology* 261, 267–278.
- Furber, M., Tiden, A.K., Gardiner, P., Mete, A., Ford, R., Millichip, I., ... Edman, K., 2014. Cathepsin C inhibitors: Property optimization and identification of a clinical candidate. *Journal of Medicinal Chemistry* 57, 2357–2367.
- Gallin, J.I., Fletcher, M.P., Seligmann, B.E., Hoffstein, S., Cehrs, K., Mounessa, N., 1982. Human neutrophil-specific granule deficiency: A model to assess the role of neutrophil-specific granules in the evolution of the inflammatory response. *Blood* 59, 1317–1329.
- Gardiner, P., Wikell, C., Clifton, S., Shearer, J., Benjamin, A., Peters, S.A., 2016. Neutrophil maturation rate determines the effects of dipeptidyl peptidase 1 inhibition on neutrophil serine protease activity. *British Journal of Pharmacology* 173, 2390–2401.
- Garwicz, D., Lindmark, A., Hellmark, T., Gladh, M., Jogi, J., Gullberg, U., 1997. Characterization of the processing and granular targeting of human proteinase 3 after transfection to the rat RBL or the murine 32D leukemic cell lines. *Journal of Leukocyte Biology* 61, 113–123.
- Garwicz, D., Lindmark, A., Persson, A.M., Gullberg, U., 1998. On the role of the pro-form-conformation for processing and intracellular sorting of human cathepsin G. *Blood* 92, 1415–1422.
- Gelmetti, C., Nazzaro, V., Cerri, D., Fracasso, L., 1989. Long-term preservation of permanent teeth in a patient with Papillon-Lefevre syndrome treated with etretinate. *Pediatric Dermatology* 6, 222–225.
- Gendrin, C., Shubin, N.J., Boldenow, E., Merillat, S., Clauson, M., Power, D., ... Piliponsky, A.M., 2017. Mast cell chymase decreases the severity of group B Streptococcus infections. *The Journal of Allergy and Clinical Immunology* 17, 31435.
- Gettins, P.G., 2002. Serpin structure, mechanism, and function. *Chemical Reviews* 102, 4751–4804.
- Glenwright, H.D., Rock, W.P., 1990. Papillon-Lefevre syndrome. A discussion of aetiology and a case report. *British Dental Journal* 168, 27–29.
- Godat, E., Herve-Grvepinet, V., Veillard, F., Lecaillon, F., Belghazi, M., Bromme, D., Lalmanach, G., 2008. Regulation of cathepsin K activity by hydrogen peroxide. *Biological Chemistry* 389, 1123–1126.
- Goetzl, E.J., Austen, K.F., 1972. A neutrophil-immobilizing factor derived from human leukocytes. I. Generation and partial characterization. *The Journal of Experimental Medicine* 136, 1564–1580.
- Goldschmeding, R., van der Schoot, C.E., ten Bokkel Huinink, D., Hack, C.E., van den Ende, M.E., Kallenberg, C.G., von Dem Borne, A.E., 1989. Wegener's granulomatosis autoantibodies identify a novel diisopropylfluorophosphate-binding protein in the lysosomes of normal human neutrophils. *The Journal of Clinical Investigation* 84, 1577–1587.
- Goldstein, S.M., Leong, J., Schwartz, L.B., Cooke, D., 1992. Protease composition of exocytosed human skin mast cell protease-proteoglycan complexes: Tryptase resides in a complex distinct from chymase and carboxypeptidase. *Journal of Immunology* 148, 2475–2482.
- Gorlin, R.J., Sedano, H., Anderson, V.E., 1964. The syndrome of palmar-plantar hyperkeratosis and premature periodontal destruction of the teeth. A clinical and genetic analysis of the Papillon-Lefevre syndrome. *The Journal of Pediatrics* 65, 895–908.
- Goulet, B., Baruch, A., Moon, N.S., Poirier, M., Sansregret, L.L., Erickson, A., ... Nepveu, A., 2004. A cathepsin L isoform that is devoid of a signal peptide localizes to the nucleus in S phase and processes the CDP/Cux transcription factor. *Molecular Cell* 14, 207–219.
- Greer, A., Zenobia, C., Darveau, R.P., 2013. Defensins and LL-37: A review of function in the gingival epithelium. *Periodontology* 2000 2000 (63), 67–79.
- Groot Kormelink, T., Arkesteijn, G.J., van de Lest, C.H., Geerts, W.J., Goerdal, S.S., Altelaar, M.A., ... Wauben, M.H., 2016. Mast cell degranulation is accompanied by the release of a selective subset of extracellular vesicles that contain mast cell-specific proteases. *Journal of Immunology* 197, 3382–3392.
- Gross, P., Pfitzer, E.A., Tolker, E., Babyak, M.A., Kaschak, M., 1965. Experimental emphysema: Its production with papain in normal and silicotic rats. *Archives of Environmental Health* 11, 50–58.
- Groves, M.R., Coulombe, R., Jenkins, J., Cygler, M., 1998. Structural basis for specificity of papain-like cysteine protease proregions toward their cognate enzymes. *Proteins* 32, 504–514.
- Guarino, C., Hamon, Y., Croix, C., Lamort, A.S., Dallet-Choisy, S., Marchand-Adam, S., ... Korkmaz, B., 2017. Prolonged pharmacological inhibition of cathepsin C results in elimination of neutrophil serine proteases. *Biochemical Pharmacology* 131, 52–67.
- Guay, D., Beaulieu, C., Jagadeeswar Reddy, T., Zamboni, R., Methot, N., Rubin, J., ... David Percival, M., 2009. Design and synthesis of dipeptidyl nitriles as potent, selective, and reversible inhibitors of cathepsin C. *Bioorganic & Medicinal Chemistry Letters* 19, 5392–5396.
- Gullberg, U., Andersson, E., Garwicz, D., Lindmark, A., Olsson, I., 1997. Biosynthesis, processing and sorting of neutrophil proteins: Insight into neutrophil granule development. *European Journal of Haematology* 58, 137–153.
- Gullberg, U., Lindmark, A., Nilsson, E., Persson, A.M., Olsson, I., 1994. Processing of human cathepsin G after transfection to the rat basophilic/mast cell tumor line RBL. *The Journal of Biological Chemistry* 269, 25219–25225.
- Gutmann, H.R., Fruton, J.S., 1948. On the proteolytic enzymes of animal tissues; an intracellular enzyme related to chymotrypsin. *The Journal of Biological Chemistry* 174, 851–858.
- Haim, S., Munk, J., 1965. Keratosis Palmo-Plantaris Congenita, with periodontitis, arachnodactyly and a peculiar deformity of the terminal phalanges. *The British Journal of Dermatology* 77, 42–54.
- Halbwachs-Mecarelli, L., Bessou, G., Lesavre, P., Lopez, S., Witko-Sarsat, V., 1995. Bimodal distribution of proteinase 3 (PR3) surface expression reflects a constitutive heterogeneity in the polymorphonuclear neutrophil pool. *FEBS Letters* 374, 29–33.
- Hamon, Y., Legowska, M., Fergelot, P., Dallet-Choisy, S., Newell, L., Vanderlynden, L., ... Korkmaz, B., 2016. Analysis of urinary cathepsin C for diagnosing Papillon-Lefevre syndrome. *The FEBS Journal* 283, 498–509.
- Hamon, Y., Legowska, M., Herve, V., Dallet-Choisy, S., Marchand-Adam, S., Vanderlynden, L., ... Korkmaz, B., 2016. Neutrophilic cathepsin C is matured by a multi-step proteolytic process and secreted by activated cells during inflammatory lung diseases. *The Journal of Biological Chemistry*
- Hamon, Y., Legowska, M., Herve, V., Dallet-Choisy, S., Marchand-Adam, S., Vanderlynden, L., ... Korkmaz, B., 2016. Neutrophilic cathepsin C is matured by a multi-step proteolytic process and secreted by activated cells during inflammatory lung diseases. *The Journal of Biological Chemistry* 291, 8486–8499.
- Haneke, E., 1979. The Papillon-Lefevre syndrome: Keratosis palmoplantaris with periodontopathy. Report of a case and review of the cases in the literature. *Human Genetics* 51, 1–35.
- Hansbro, P.M., Hamilton, M.J., Fricker, M., Gellatly, S.L., Jarnicki, A.G., Zheng, D., ... Stevens, R.L., 2014. Importance of mast cell Prss31/transmembrane tryptase/tryptase-gamma in lung function and experimental chronic obstructive pulmonary disease and colitis. *The Journal of Biological Chemistry* 289, 18214–18227.
- Harrigan, J.A., Jacq, X., Martin, N.M., Jackson, S.P., 2018. Deubiquitylating enzymes and drug discovery: Emerging opportunities. *Nature Reviews. Drug Discovery* 17, 57–78.
- Hart, T.C., Bowden, D.W., Ghaffar, K.A., Wang, W., Cutler, C.W., Cebece, I., ... Firatli, E., 1998. Sublocalization of the Papillon-Lefevre syndrome locus on 11q14-q21. *American Journal of Medical Genetics* 79, 134–139.
- Hart, T.C., Hart, P.S., Bowden, D.W., Michalec, M.D., Callison, S.A., Walker, S.J., ... Firatli, E., 1999. Mutations of the cathepsin C gene are responsible for Papillon-Lefevre syndrome. *Journal of Medical Genetics* 36, 881–887.
- Hart, T.C., Hart, P.S., Michalec, M.D., Zhang, Y., Firatli, E., Van Dyke, T.E., ... Soskolne, W.A., 2000. Haim-Munk syndrome and Papillon-Lefevre syndrome are allelic mutations in cathepsin C. *Journal of Medical Genetics* 37, 88–94.
- Hathway, R., 1982. Papillon-Lefevre syndrome. *British Dental Journal* 153, 370–371.
- Hattab, F.N., Rawashdeh, M.A., Yassin, O.M., Al-Momani, A.S., Al-Ubosi, M.M., 1995. Papillon-Lefevre syndrome: A review of the literature and report of 4 cases. *Journal of Periodontology* 66, 413–420.
- Hellman, L., Thorpe, M., 2014. Granule proteases of hematopoietic cells, a family of versatile inflammatory mediators - An update on their cleavage specificity, in vivo substrates, and evolution. *Biological Chemistry* 395, 15–49.
- Henningsson, F., Wolters, P., Chapman, H.A., Caughey, G.H., Pejler, G., 2003. Mast cell cathepsins C and S control levels of carboxypeptidase A and the chymase, mouse mast cell protease 5. *Biological Chemistry* 384, 1527–1531.
- Herias, V., Biessen, E.A., Beckers, C., Delsing, D., Liao, M., Daemen, M.J., ... Heene-N.S., 2015. Leukocyte cathepsin C deficiency attenuates atherosclerotic lesion progression by selective tuning of innate and adaptive immune responses. *Arteriosclerosis, Thrombosis, and Vascular Biology* 35, 79–86.
- Hewitt, C., Wu, C.L., Hattab, F.N., Amin, W., Ghaffar, K.A., Toomes, C., ... Thakker, N.S., 2004. Coinheritance of two rare genodermatoses (Papillon-Lefevre syndrome and oculocutaneous albinism type 1) in two families: A genetic study. *The British Journal of Dermatology* 151, 1261–1265.

- Hilhorst, M., van Paassen, P., Tervaert, J.W., Limburg Renal, R., 2015. Proteinase 3-ANCA vasculitis versus myeloperoxidase-ANCA vasculitis. *Journal of the American Society of Nephrology* 26, 2314–2327.
- Hinks, T., Zhou, X., Staples, K., Dimitrov, B., Manta, A., Petrossian, T., ... Djukanovic, R., 2015. Multidimensional endotypes of asthma: Topological data analysis of cross-sectional clinical, pathological, and immunological data. *Lancet* (385 Suppl), S42.
- Hink-Schauer, C., Estebanez-Perpina, E., Wilharm, E., Fuentes-Prior, P., Klinkert, W., Bode, W., Jenne, D.E., 2002. The 2.2-Å crystal structure of human pro-granzyme K reveals a rigid zymogen with unusual features. *The Journal of Biological Chemistry* 277, 50923–50933.
- Hochstrasser, K., Reichert, R., Schwarz, S., Werle, E., 1972. Isolation and characterization of a protease inhibitor from human bronchial secretion. *Hoppe-Seyler's Zeitschrift für Physiologische Chemie* 353, 221–226.
- Hof, P., Mayr, I., Huber, R., Korzus, E., Potempa, J., Travis, J., ... Bode, W., 1996. The 1.8 Å crystal structure of human cathepsin G in complex with Suc-Val-Pro-PheP-(OPh)2: A Janus-faced proteinase with two opposite specificities. *The EMBO Journal* 15, 5481–5491.
- Holt, O.J., Gallo, F., Griffiths, G.M., 2006. Regulating secretory lysosomes. *Journal of Biochemistry* 140, 7–12.
- Honey, K., Rudensky, A.Y., 2003. Lysosomal cysteine proteases regulate antigen presentation. *Nature Reviews. Immunology* 3, 472–482.
- Hong, Y., Eleftheriou, D., Hussain, A.A., Price-Kuehne, F.E., Savage, C.O., Jayne, D., ... Brogan, P.A., 2012. Anti-neutrophil cytoplasmic antibodies stimulate release of neutrophil microparticles. *Journal of the American Society of Nephrology* 23, 49–62.
- Hook, V., Funkelstein, L., Lu, D., Bark, S., Wegryn, J., Hwang, S.R., 2008. Proteases for processing proneuropeptides into peptide neurotransmitters and hormones. *Annual Review of Pharmacology and Toxicology* 48, 393–423.
- Horwitz, M., Benson, K.F., Person, R.E., Aprikyan, A.G., Dale, D.C., 1999. Mutations in ELA2, encoding neutrophil elastase, define a 21-day biological clock in cyclic haematopoiesis. *Nature Genetics* 23, 433–436.
- Horwitz, M.S., Duan, Z., Korkmaz, B., Lee, H.H., Mealliff, M.E., Salipante, S.J., 2007. Neutrophil elastase in cyclic and severe congenital neutropenia. *Blood* 109, 1817–1824.
- Hruskova, Z., Stel, V.S., Jayne, D., Aasarod, K., De Meester, J., Ekstrand, A., ... Jager, K.J., 2015. Characteristics and outcomes of granulomatosis with polyangiitis (Wegener) and microscopic polyangiitis requiring renal replacement therapy: Results from the European Renal Association-European Dialysis and Transplant Association Registry. *American Journal of Kidney Diseases* 66, 613–620.
- Hu, Y., Pham, C.T., 2005. Dipeptidyl peptidase I regulates the development of collagen-induced arthritis. *Arthritis and Rheumatism* 52, 2553–2558.
- Hughes, C.S., Burden, R.E., Gilmore, B.F., Scott, C.J., 2016. Strategies for detection and quantification of cysteine cathepsins—evolution from bench to bedside. *Biochimie* 122, 48–61.
- Humphries, D.E., Wong, G.W., Friend, D.S., Gurish, M.F., Qiu, W.T., Huang, C., ... Stevens, R.L., 1999. Heparin is essential for the storage of specific granule proteases in mast cells [see comments]. *Nature* 400, 769–772.
- Illy, C., Quraishi, O., Wang, J., Purisima, E., Vernet, T., Mort, J.S., 1997. Role of the occluding loop in cathepsin B activity. *The Journal of Biological Chemistry* 272, 1197–1202.
- Irani, A.M., Bradford, T.R., Kepley, C.L., Schechter, N.M., Schwartz, L.B., 1989. Detection of MCT and MCTC types of human mast cells by immunohistochemistry using new monoclonal anti-tryptase and anti-chymase antibodies. *The Journal of Histochemistry and Cytochemistry* 37, 1509–1515.
- Janjua, S.A., Iftikhar, N., Hussain, I., Khachemoune, A., 2008. Dermatologic, periodontal, and skeletal manifestations of Haim-Munk syndrome in two siblings. *Journal of the American Academy of Dermatology* 58, 339–344.
- Janoff, A., 1985. Elastase in tissue injury. *Annual Review of Medicine* 36, 207–216.
- Jayne, D.R.W., Bruchfeld, A.N., Harper, L., Schaier, M., Venning, M.C., Hamilton, P., ... Group, C.S., 2017. Randomized trial of C5a receptor inhibitor avacopan in ANCA-associated vasculitis. *Journal of the American Society of Nephrology* 28, 2756–2767.
- Jenne, D.E., 1994. Structure of the azurocidin, proteinase 3, and neutrophil elastase genes. Implications for inflammation and vasculitis. *American Journal of Respiratory and Critical Care Medicine* 150, S147–S154.
- Jenne, D.E., Kuhl, A., 2006. Production and applications of recombinant proteinase 3, Wegener's autoantigen: Problems and perspectives. *Clinical Nephrology* 66, 153–159.
- Jenne, D.E., Tschopp, J., Ludemann, J., Utecht, B., Gross, W.L., 1990. Wegener's autoantigen decoded. *Nature* 346, 520.
- Jennette, J.C., Falk, R.J., Bacon, P.A., Basu, N., Cid, M.C., Ferrario, F., ... Watts, R.A., 2013. 2012 revised International Chapel Hill Consensus conference nomenclature of vasculitides. *Arthritis and Rheumatism* 65, 1–11.
- Jerke, U., Hernandez, D.P., Beaudette, P., Korkmaz, B., Dittmar, G., Kettritz, R., 2015. Neutrophil serine proteases exert proteolytic activity on endothelial cells. *Kidney International* 88, 764–775.
- Jerke, U., Marino, S.F., Daumke, O., Kettritz, R., 2017. Characterization of the CD177 interaction with the ANCA antigen proteinase 3. *Scientific Reports* 7, 43328.
- Jerke, U., Rolle, S., Dittmar, G., Bayat, B., Santoso, S., Sporbert, A., ... Kettritz, R., 2011. Complement receptor Mac-1 is an adaptor for NB1 (CD177)-mediated PR3-ANCA neutrophil activation. *The Journal of Biological Chemistry* 286, 7070–7081.
- Jogie-Brahim, S., Min, H.K., Fukuoka, Y., Xia, H.Z., Schwartz, L.B., 2004. Expression of alpha-tryptase and beta-tryptase by human basophils. *The Journal of Allergy and Clinical Immunology* 113, 1086–1092.
- Johnson, D.A., Barrett, A.J., Mason, R.W., 1986. Cathepsin L inactivates alpha 1-proteinase inhibitor by cleavage in the reactive site region. *The Journal of Biological Chemistry* 261, 14748–14751.
- Jordans, S., Jenko-Kokalj, S., Kuhl, N.M., Tedelind, S., Sendt, W., Bromme, D., ... Brix, K., 2009. Monitoring compartment-specific substrate cleavage by cathepsins B, K, L, and S at physiological pH and redox conditions. *BMC Biochemistry* 10, 23.
- Jorgensen, I., Rayamajhi, M., Miao, E.A., 2017. Programmed cell death as a defence against infection. *Nature Reviews. Immunology* 17, 151–164.
- Joshi, H.N., Dayal, P.K., Kansagra, P.J., 1985. Papillon-Lefevre syndrome: Report of case. *ASDC Journal of Dentistry for Children* 52, 461–463.
- Kalupov, T., Brillard-Bourdet, M., Dade, S., Serrano, H., Wartelle, J., Guyot, N., ... Gauthier, F., 2009. Structural characterization of mouse neutrophil serine proteases and identification of their substrate specificities: Relevance to mouse models of human inflammatory diseases. *The Journal of Biological Chemistry* 284, 34084–34091.
- Kantari, C., Millet, A., Gabillet, J., Hajjar, E., Broemstrup, T., Pluta, P., ... Witko-Sarsat, V., 2011. Molecular analysis of the membrane insertion domain of proteinase 3, the Wegener's autoantigen, in RBL cells: Implication for its pathogenic activity. *Journal of Leukocyte Biology* 90, 941–950.
- Kantari, C., Pederzoli-Ribeil, M., Amir-Moazami, O., Gausson-Dorey, V., Moura, I.C., Lecomte, M.C., ... Witko-Sarsat, V., 2007. Proteinase 3, the Wegener autoantigen, is externalized during neutrophil apoptosis: Evidence for a functional association with phospholipid scramblase 1 and interference with macrophage phagocytosis. *Blood* 110, 4086–4095.
- Kanthimathinathan, H.K., Browne, F., Ramirez, R., McKaig, S., Debelle, G., Martin, J., ... Moss, C., 2013. Multiple cerebral abscesses in Papillon-Lefevre syndrome. *Child's Nervous System* 29, 1227–1229.
- Karrer, K.M., Peiffer, S.L., Ditomas, M.E., 1993. Two distinct gene subfamilies within the family of cysteine protease genes. *Proceedings of the National Academy of Sciences of the United States of America* 90, 3063–3067.
- Kaur, P., Singh, S., Mathur, A., Makkar, D.K., Aggarwal, V.P., Batra, M., ... Goyal, N., 2017. Impact of dental disorders and its influence on self-esteem levels among adolescents. *Journal of Clinical and Diagnostic Research* 11, ZC05–ZC08.
- Kerkhoff, S., Nacken, W., Benedyk, M., Dagher, M.C., Sopalla, C., Doussiere, J., 2005. The arachidonic acid-binding protein S100A8/A9 promotes NADPH oxidase activation by interaction with p67phox and Rac-2. *The FASEB Journal* 19, 467–469.
- Keskin-Yildirim, Z., Simsek-Derelioglu, S., Kantarci, M., Yilmaz, Y., Buyukavci, M., 2012. Papillon-Lefevre syndrome: Report of three cases in the same family. *The Turkish Journal of Pediatrics* 54, 171–176.
- Kessenbrock, K., Krumbholz, M., Schonermarck, U., Back, W., Gross, W.L., Werb, Z., ... Jenne, D.E., 2009. Netting neutrophils in autoimmune small-vessel vasculitis. *Nature Medicine* 15, 623–625.
- Ketterer, S., Gomez-Auli, A., Hillebrand, L.E., Petrer, A., Ketscher, A., Reinheckel, T., 2017. Inherited diseases caused by mutations in cathepsin protease genes. *The FEBS Journal* 284, 1437–1454.
- Kettritz, R., 2012. How anti-neutrophil cytoplasmic autoantibodies activate neutrophils. *Clinical and Experimental Immunology* 169, 220–228.
- Kettritz, R., 2016. Neutral serine proteases of neutrophils. *Immunological Reviews* 273, 232–248.
- Kettritz, R., 2017. Vasculitis: A CLEAR argument for targeting complement in ANCA vasculitis. *Nature Reviews. Nephrology* 13, 448–450.
- Khandpur, S., Reddy, B.S., 2001. Papillon-Lefevre syndrome with pyogenic hepatic abscess: A rare association. *Pediatric Dermatology* 18, 45–47.
- Kinaia, B.M., Hope, K., Zuhaili, A., Tulasne, J.F., 2017. Full-mouth rehabilitation with calvarium bone grafts and dental implants for a Papillon-Lefevre syndrome patient: Case report. *The International Journal of Oral & Maxillofacial Implants* 32, e259–e264.
- Knight, P.A., Wright, S.H., Lawrence, C.E., Paterson, Y.Y., Miller, H.R., 2000. Delayed expulsion of the nematode *Trichinella spiralis* in mice lacking the mucosal mast cell-specific granule chymase, mouse mast cell protease-1. *The Journal of Experimental Medicine* 192, 1849–1856.
- Koike, M., Shibata, M., Ezaki, J., Peters, C., Saftig, P., Kominami, E., Uchiyama, Y., 2013. Differences in expression patterns of cathepsin C/dipeptidyl peptidase I in normal, pathological and aged mouse central nervous system. *The European Journal of Neuroscience* 37, 816–830.
- Kola, M.Z., 2014. Prosthodontic management of Papillon-Lefevre syndrome with special focus on its characterization and diagnosis: A clinical report. *JAMDSR* 2, 97–104.
- Korkmaz, B., Hajjar, E., Kalupov, T., Reuter, N., Brillard-Bourdet, M., Moreau, T., ... Gauthier, F., 2007. Influence of charge distribution at the active site surface on the substrate specificity of human neutrophil protease 3 and elastase. A kinetic and

- molecular modeling analysis. *The Journal of Biological Chemistry* 282, 1989–1997.
- Korkmaz, B., Horwitz, M., Jenne, D.E., Gauthier, F., 2010. Neutrophil elastase, proteinase 3 and cathepsin G as therapeutic targets in human diseases. *Pharmacological Reviews* 62.
- Korkmaz, B., Kellenberger, C., Viaud-Massuard, M.C., Gauthier, F., 2013. Selective inhibitors of human neutrophil proteinase 3. *Current Pharmaceutical Design* 19, 966–976.
- Korkmaz, B., Kuhl, A., Bayat, B., Santos, S., Jenne, D.E., 2008. A hydrophobic patch on proteinase 3, the target of autoantibodies in Wegener granulomatosis, mediates membrane binding via NB1 receptors. *The Journal of Biological Chemistry* 283, 35976–35982.
- Korkmaz, B., Lesner, A., Guarino, C., Wysocka, M., Kellenberger, C., Watier, H., ... Jenne, D.E., 2016. Inhibitors and antibody fragments as potential anti-inflammatory therapeutics targeting neutrophil proteinase 3 in human disease. *Pharmacological Reviews* 68, 603–630.
- Korkmaz, B., Lesner, A., Letast, S., Mahdi, Y.K., Jourdan, M.L., Dallet-Choisy, S., ... Gauthier, F., 2013. Neutrophil proteinase 3 and dipeptidyl peptidase I (cathepsin C) as pharmacological targets in granulomatosis with polyangiitis (Wegener granulomatosis). *Seminars in Immunopathology* 35, 411–421.
- Korkmaz, B., Moreau, T., Gauthier, F., 2008. Neutrophil elastase, proteinase 3 and cathepsin G: Physicochemical properties, activity and physiopathological functions. *Biochimie* 90, 227–242.
- Kramer, L., Turk, D., Turk, B., 2017. The future of cysteine cathepsins in disease management. *Trends in Pharmacological Sciences* 38, 873–898.
- Krishna, M.T., Chauhan, A., Little, L., Sampson, K., Hawksworth, R., Mant, T., ... Holgate, S., 2001. Inhibition of mast cell tryptase by inhaled APC 366 attenuates allergen-induced late-phase airway obstruction in asthma. *The Journal of Allergy and Clinical Immunology* 107, 1039–1045.
- Krowarsch, D., Cierpicki, T., Jelen, F., Otlewski, J., 2003. Canonical protein inhibitors of serine proteases. *Cellular and Molecular Life Sciences* 60, 2427–2444.
- Kuhl, A., Korkmaz, B., Utecht, B., Kniepert, A., Schonermarck, U., Specks, U., Jenne, D.E., 2010. Mapping of conformational epitopes on human proteinase 3, the autoantigen of Wegener's granulomatosis. *Journal of Immunology* 185, 387–399.
- Kunori, Y., Koizumi, M., Masegi, T., Kasai, H., Kawabata, H., Yamazaki, Y., Fukamizu, A., 2002. Rodent alpha-chymases are elastase-like proteases. *European Journal of Biochemistry* 269, 5921–5930.
- Laass, M.W., Hennies, H.C., Preis, S., Stevens, H.P., Jung, M., Leigh, I.M., ... Reis, A., 1997. Localisation of a gene for Papillon-Lefevre syndrome to chromosome 11q14–q21 by homozygosity mapping. *Human Genetics* 101, 376–382.
- Lafarge, J.C., Naour, N., Clement, K., Guerre-Millo, M., 2010. Cathepsins and cystatin C in atherosclerosis and obesity. *Biochimie* 92, 1580–1586.
- Laine, D., Palovich, M., McClelland, B., Petitjean, E., Delhom, I., Xie, H., ... Bettoun, D., 2011. Discovery of novel cyanamide-based inhibitors of cathepsin C. *ACS Medicinal Chemistry Letters* 2, 142–147.
- Laine, D.I., Busch-Petersen, J., 2010. Inhibitors of cathepsin C (dipeptidyl peptidase I). *Expert Opinion on Therapeutic Patents* 20, 497–506.
- Lalmanach, G., Boulange, A., Serveau, C., Lecaillon, F., Scharfstein, J., Gauthier, F., Authie, E., 2002. Congopain from *Trypanosoma congolense*: Drug target and vaccine candidate. *Biological Chemistry* 383, 739–749.
- Lalmanach, G., Diot, E., Godat, E., Lecaillon, F., Herve-Grepinet, V., 2006. Cysteine cathepsins and caspases in silicosis. *Biological Chemistry* 387, 863–870.
- Lalmanach, G., Saidi, A., Marchand-Adam, S., Lecaillon, F., Kasabova, M., 2015. Cysteine cathepsins and cystatins: From ancillary tasks to prominent status in lung diseases. *Biological Chemistry* 396, 111–130.
- Laskowski Jr., M., Kato, I., 1980. Protein inhibitors of proteinases. *Annual Review of Biochemistry* 49, 593–626.
- Lauritzen, C., Pedersen, J., Madsen, M.T., Justesen, J., Martensen, P.M., Dahl, S.W., 1998. Active recombinant rat dipeptidyl aminopeptidase I (cathepsin C) produced using the baculovirus expression system. *Protein Expression and Purification* 14, 434–442.
- Le, Q.T., Gomez, G., Zhao, W., Hu, J., Xia, H.Z., Fukuoka, Y., ... Schwartz, L.B., 2011. Processing of human protryptase in mast cells involves cathepsins L, B, and C. *Journal of Immunology* 187, 1912–1918.
- Le, Q.T., Min, H.K., Xia, H.Z., Fukuoka, Y., Katunuma, N., Schwartz, L.B., 2011. Promiscuous processing of human $\{\alpha\}/\{\beta\}$ -protryptases by cathepsins L, B, and C. *Journal of Immunology* 186, 7136–7143.
- Leavell, K.J., Peterson, M.W., Gross, T.J., 1997. Human neutrophil elastase abolishes interleukin-8 chemotactic activity. *Journal of Leukocyte Biology* 61, 361–366.
- Lecaillon, F., Bromme, D., Lalmanach, G., 2008. Biochemical properties and regulation of cathepsin K activity. *Biochimie* 90, 208–226.
- Lecaillon, F., Kaleta, J., Bromme, D., 2002. Human and parasitic papain-like cysteine proteases: Their role in physiology and pathology and recent developments in inhibitor design. *Chemical Reviews* 102, 4459–4488.
- Lee, M.R., Wong, L.C., Fischer, G.O., 2005. Papillon-Lefevre syndrome treated with acitretin. *The Australasian Journal of Dermatology* 46, 199–201.
- Legowska, M., Hamon, Y., Wojtyasiak, A., Grzywa, R., Sienczyk, M., Burster, T., ... Lesner, A., 2016. Development of the first internally-quenched fluorescent substrates of human cathepsin C: The application in the enzyme detection in biological samples. *Archives of Biochemistry and Biophysics* 612, 91–102.
- Lenarcic, B., Bevec, T., 1998. Thyropins—new structurally related proteinase inhibitors. *Biological Chemistry* 379, 105–111.
- Li, J., Petrassi, H.M., Tumanut, C., Masick, B.T., Trussell, C., Harris, J.L., 2009. Substrate optimization for monitoring cathepsin C activity in live cells. *Bioorganic & Medicinal Chemistry* 17, 1064–1070.
- Li, M., Liu, K., Michalick, J., Angus, J.A., Hunt, J.E., Dell'Italia, L.J., ... Husain, A., 2004. Involvement of chymase-mediated angiotensin II generation in blood pressure regulation. *The Journal of Clinical Investigation* 114, 112–120.
- Libby, P., Shi, G.P., 2007. Mast cells as mediators and modulators of atherogenesis. *Circulation* 115, 2471–2473.
- Lidar, M., Zlotogorski, A., Langevitz, P., Tweezer-Zaks, N., Zandman-Goddard, G., 2004. Destructive arthritis in a patient with Haim-munk syndrome. *The Journal of Rheumatology* 31, 814–817.
- Ling, M.R., Chapple, I.L., Matthews, J.B., 2015. Peripheral blood neutrophil cytokine hyper-reactivity in chronic periodontitis. *Innate Immunity* 21, 714–725.
- Linke, M., Herzog, V., Brix, K., 2002. Trafficking of lysosomal cathepsin B-green fluorescent protein to the surface of thyroid epithelial cells involves the endosomal/lysosomal compartment. *Journal of Cell Science* 115, 4877–4889.
- Lionaki, S., Blyth, E.R., Hogan, S.L., Hu, Y., Senior, B.A., Jennette, C.E., ... Falk, R.J., 2012. Classification of antineutrophil cytoplasmic autoantibody vasculitides: The role of antineutrophil cytoplasmic autoantibody specificity for myeloperoxidase or proteinase 3 in disease recognition and prognosis. *Arthritis and Rheumatism* 64, 3452–3462.
- Liu, Z., Zhou, X., Shapiro, S.D., Shipley, J.M., Twining, S.S., Diaz, L.A., ... Werb, Z., 2000. The serpin alpha1-proteinase inhibitor is a critical substrate for gelatinase B/MMP-9 in vivo. *Cell* 102, 647–655.
- Lockwood, T.D., 2002. Cathepsin B responsiveness to glutathione and lipoid acid redox. *Antioxidants & Redox Signaling* 4, 681–691.
- Lockwood, T.D., 2013. Lysosomal metal, redox and proton cycles influencing the CysHis cathepsin reaction. *Metallomics* 5, 110–124.
- Loison, F., Zhu, H., Karatepe, K., Kasom, A., Liu, P., Ye, K., ... Luo, H.R., 2014. Proteinase 3-dependent caspase-3 cleavage modulates neutrophil death and inflammation. *The Journal of Clinical Investigation* 124, 4445–4458.
- Lopez-Otin, C., Bond, J.S., 2008. Proteases: Multifunctional enzymes in life and disease. *The Journal of Biological Chemistry* 283, 30433–30437.
- Lundequist, A., Tchougounova, E., Ahrink, M., Pejler, G., 2004. Cooperation between mast cell carboxypeptidase A and the chymase mouse mast cell protease 4 in the formation and degradation of angiotensin II. *The Journal of Biological Chemistry* 279, 32339–32344.
- Lyons, J.J., Yu, X., Hughes, J.D., Le, Q.T., Jamil, A., Bai, Y., ... Milner, J.D., 2016. Elevated basal serum tryptase identifies a multisystem disorder associated with increased TPSAB1 copy number. *Nature Genetics* 48, 1564–1569.
- Lyons, P.A., Rayner, T.F., Trivedi, S., Holle, J.U., Watts, R.A., Jayne, D.R., ... Smith, K.G., 2012. Genetically distinct subsets within ANCA-associated vasculitis. *The New England Journal of Medicine* 367, 214–223.
- Mach, L., Mort, J.S., Glossl, J., 1994. Maturation of human procathepsin B. Proenzyme activation and proteolytic processing of the precursor to the mature proteinase, in vitro, are primarily unimolecular processes. *The Journal of Biological Chemistry* 269, 13030–13035.
- Majewski, P., Majchrzak-Gorecka, M., Grygier, B., Skrzeczynska-Moncznik, J., Osiecka, O., Cichy, J., 2016. Inhibitors of serine proteases in regulating the production and function of neutrophil extracellular traps. *Frontiers in Immunology* 7, 261.
- Mallen-St Clair, J., Pham, C.T., Villalta, S.A., Caughey, G.H., Wolters, P.J., 2004. Mast cell dipeptidyl peptidase I mediates survival from sepsis. *The Journal of Clinical Investigation* 113, 628–634.
- Mallen-St Clair, J., Shi, G.P., Sutherland, R.E., Chapman, H.A., Caughey, G.H., Wolters, P.J., 2006. Cathepsins L and S are not required for activation of dipeptidyl peptidase I (cathepsin C) in mice. *Biological Chemistry* 387, 1143–1146.
- Mankani, N., Chowdhary, R., Patil, B.A., Nagaraj, E., Madalli, P., 2014. Osseointegrated dental implants in growing children: A literature review. *The Journal of Oral Implantology* 40, 627–631.
- Martin, K.R., Kantari-Mimoun, C., Yin, M., Pederzoli-Ribeil, M., Angelot-Delettre, F., Ceroi, A., ... Witko-Sarsat, V., 2016. Proteinase 3 is a phosphatidylserine-binding protein that affects the production and function of microvesicles. *The Journal of Biological Chemistry* 291, 10476–10489.
- Matthews, J.B., Wright, H.J., Roberts, A., Cooper, P.R., Chapple, I.L., 2007. Hyperactivity and reactivity of peripheral blood neutrophils in chronic periodontitis. *Clinical and Experimental Immunology* 147, 255–264.
- Matthews, J.B., Wright, H.J., Roberts, A., Ling-Mountford, N., Cooper, P.R., Chapple, I.L., 2007. Neutrophil hyper-responsiveness in periodontitis. *Journal of Dental Research* 86, 718–722.
- McDonald, J.K., Callahan, P.X., Zeitman, B.B., Ellis, S., 1969. Inactivation and degradation of glucagon by dipeptidyl aminopeptidase I (cathepsin C) of rat liver. *The Journal of Biological Chemistry* 244, 6199–6208.
- McDonald, J.K., Zeitman, B.B., Ellis, S., 1972. Detection of a lysosomal carboxypeptidase and a lysosomal dipeptidase in highly-purified dipeptidyl aminopeptidase I (cathepsin C) and the elimination of their activities from preparations used to sequence peptides. *Biochemical and Biophysical Research Communications* 46, 62–70.

- McEuen, A.R., Ashworth, D.M., Walls, A.F., 1998. The conversion of recombinant human mast cell prochymase to enzymatically active chymase by dipeptidyl peptidase I is inhibited by heparin and histamine. *European Journal of Biochemistry* 253, 300–308.
- McGrath, M.E., 1999. The lysosomal cysteine proteases. *Annual Review of Biophysics and Biomolecular Structure* 28, 181–204.
- McGregor, J.G., Negrete-Lopez, R., Poulton, C.J., Kidd, J.M., Katsanos, S.L., Goetz, L., ... Hogan, S.L., 2015. Adverse events and infectious burden, microbes and temporal outline from immunosuppressive therapy in antineutrophil cytoplasmic antibody-associated vasculitis with native renal function. *Nephrology, Dialysis, Transplantation* 30 (Suppl. 1), i171–i181.
- McGuire, M.J., Lipsky, P.E., Thiele, D.L., 1993. Generation of active myeloid and lymphoid granule serine proteases requires processing by the granule thiol protease dipeptidyl peptidase I. *The Journal of Biological Chemistry* 268, 2458–2467.
- McInnis, E.A., Badhwar, A.K., Muthigi, A., Lardinois, O.M., Allred, S.C., Yang, J., ... Ciavatta, D.J., 2015. Dysregulation of autoantigen genes in ANCA-associated vasculitis involves alternative transcripts and new protein synthesis. *Journal of the American Society of Nephrology* 26, 390–399.
- Mellon, M.B., Frank, B.T., Fang, K.C., 2002. Mast cell alpha-chymase reduces IgE recognition of birch pollen profilin by cleaving antibody-binding epitopes. *Journal of Immunology* 168, 290–297.
- Merkel, P.A., Xie, G., Monach, P.A., Ji, X., Ciavatta, D.J., Byun, J., ... Vasculitis Clinical Research, C., 2017. Identification of functional and expression polymorphisms associated with risk for antineutrophil cytoplasmic autoantibody-associated vasculitis. *Arthritis & Rheumatology* 69, 1054–1066.
- Methot, N., Rubin, J., Guay, D., Beaulieu, C., Ethier, D., Reddy, T.J., ... Percival, M.D., 2007. Inhibition of the activation of multiple serine proteases with a cathepsin C inhibitor requires sustained exposure to prevent pro-enzyme processing. *The Journal of Biological Chemistry* 282, 20836–20846.
- Metz, M., Grimbaldston, M.A., Nakae, S., Piliponsky, A.M., Tsai, M., Galli, S.J., 2007. Mast cells in the promotion and limitation of chronic inflammation. *Immunological Reviews* 217, 304–328.
- Metz, M., Piliponsky, A.M., Chen, C.C., Lammel, V., Abrink, M., Pejler, G., ... Galli, S.J., 2006. Mast cells can enhance resistance to snake and honeybee venoms. *Science* 313, 526–530.
- Miller, B.E., Mayer, R.J., Goyal, N., Bal, J., Dallow, N., Boyce, M., ... Lazaar, A.L., 2017. Epithelial desquamation observed in a phase I study of an oral cathepsin C inhibitor (GSK2793660). *British Journal of Clinical Pharmacology*
- Millet, A., Martin, K.R., Bonnefoy, F., Saas, P., Mocek, J., Alkan, M., ... Witko-Sarsat, V., 2015. Proteinase 3 on apoptotic cells disrupts immune silencing in autoimmune vasculitis. *The Journal of Clinical Investigation* 125, 4107–4121.
- Mohamed, M.M., Sloane, B.F., 2006. Cysteine cathepsins: Multifunctional enzymes in cancer. *Nature Reviews. Cancer* 6, 764–775.
- Molgaard, A., Arnau, J., Lauritzen, C., Larsen, S., Petersen, G., Pedersen, J., 2007. The crystal structure of human dipeptidyl peptidase I (cathepsin C) in complex with the inhibitor Gly-Phe-CHN2. *The Biochemical Journal* 401, 645–650.
- Morgan, R.D., Hannon, E., Lakhoo, K., 2011. Renal abscess in Papillon-Lefevre syndrome. *Pediatric Surgery International* 27, 1381–1383.
- Mort, J.S., Buttle, D.J., 1997. Cathepsin B. *The International Journal of Biochemistry & Cell Biology* 29, 715–720.
- Moss, T.A., Spillane, A.P., Almqvist, S.F., McCleskey, P.E., Wisco, O.J., 2014. Palmoplantar keratoderma with progressive gingivitis and recurrent pyoderms. *Cutis* 93, 193–198.
- Muntener, K., Zwicky, G., Csucs, G., Rohrer, J., Baici, A., 2004. Exon skipping of cathepsin B: Mitochondrial targeting of a lysosomal peptidase provokes cell death. *The Journal of Biological Chemistry* 279, 41012–41017.
- Nagler, D.K., Menard, R., 1998. Human cathepsin X: A novel cysteine protease of the papain family with a very short proregion and unique insertions. *FEBS Letters* 434, 135–139.
- Nagler, D.K., Menard, R., 2003. Family C1 cysteine proteases: Biological diversity or redundancy? *Biological Chemistry* 384, 837–843.
- Nagy, N., Valyi, P., Csoma, Z., Sulak, A., Tripolszki, K., Farkas, K., ... Szell, M., 2014. CTSC and Papillon-Lefevre syndrome: Detection of recurrent mutations in Hungarian patients, a review of published variants and database update. *Molecular Genetics & Genomic Medicine* 2, 217–228.
- Naik, H.B., Cowen, E.W., 2013. Autoinflammatory pustular neutrophilic diseases. *Dermatologic Clinics* 31, 405–425.
- Nakajima, K., Nakano, H., Takiyoshi, N., Rokunohe, A., Ikenaga, S., Aizu, T., ... Sawamura, D., 2008. Papillon-Lefevre syndrome and malignant melanoma. A high incidence of melanoma development in Japanese palmoplantar keratoderma patients. *Dermatology* 217, 58–62.
- Nazzaro, V., Blanchet-Bardon, C., Mimoz, C., Revuz, J., Puissant, A., 1988. Papillon-Lefevre syndrome. Ultrastructural study and successful treatment with acitretin. *Archives of Dermatology* 124, 533–539.
- Neeli, I., Dwivedi, N., Khan, S., Radic, M., 2009. Regulation of extracellular chromatin release from neutrophils. *Journal of Innate Immunity* 1, 194–201.
- Neumann, A., Berends, E.T., Nerlich, A., Molhoek, E.M., Gallo, R.L., Meerloo, T., ... von Kockritz-Blickwede, M., 2014. The antimicrobial peptide LL-37 facilitates the formation of neutrophil extracellular traps. *The Biochemical Journal* 464, 3–11.
- Nguyen, T.Q., Greer, K.E., Fisher Jr., G.B., Cooper, P.H., 1986. Papillon-Lefevre syndrome. Report of two patients treated successfully with isotretinoin. *Journal of the American Academy of Dermatology* 15, 46–49.
- Noack, B., Gorgens, H., Schacher, B., Puklo, M., Eickholz, P., Hoffmann, T., Schackert, H.K., 2008. Functional Cathepsin C mutations cause different Papillon-Lefevre syndrome phenotypes. *Journal of Clinical Periodontology* 35, 311–316.
- Noronha, I.L., Kruger, C., Andrassy, K., Ritz, E., Waldherr, R., 1993. In situ production of TNF-alpha, IL-1 beta and IL-2R in ANCA-positive glomerulonephritis. *Kidney International* 43, 682–692.
- Novinec, M., Lenarcic, B., 2013. Papain-like peptidases: Structure, function, and evolution. *Biomolecular Concepts* 4, 287–308.
- Nussbaum, G., Shapira, L., 2011. How has neutrophil research improved our understanding of periodontal pathogenesis? *Journal of Clinical Periodontology* 38 (Suppl. 11), 49–59.
- Odobasic, D., Gan, P.Y., Summers, S.A., Semple, T.J., Muljadi, R.C., Iwakura, Y., ... Holdsworth, S.R., 2011. Interleukin-17A promotes early but attenuates established disease in crescentic glomerulonephritis in mice. *The American Journal of Pathology* 179, 1188–1198.
- O'Donoghue, A.J., Jin, Y., Knudsen, G.M., Perera, N.C., Jenne, D.E., Murphy, J.E., ... Hermiston, T.W., 2013. Global substrate profiling of proteases in human neutrophil extracellular traps reveals consensus motif predominantly contributed by elastase. *PLoS One* 8, e75141.
- Oguzkurt, P., Tanyel, F.C., Buyukpamukcu, N., Hicsonmez, A., 1996. Increased risk of pyogenic liver abscess in children with Papillon-Lefevre syndrome. *Journal of Pediatric Surgery* 31, 955–956.
- Okano, K., Aoki, Y., Sakurai, T., Kajitani, M., Kanai, S., Shimazu, T., ... Naruto, M., 1987. Molecular cloning of complementary DNA for human medullasin: An inflammatory serine protease in bone marrow cells. *Journal of Biochemistry* 102, 13–16.
- Olson, O.C., Joyce, J.A., 2015. Cysteine cathepsin proteases: Regulators of cancer progression and therapeutic response. *Nature Reviews. Cancer* 15, 712–729.
- Olson, S.T., Gettins, P.G., 2011. Regulation of proteases by protein inhibitors of the serpin superfamily. *Progress in Molecular Biology and Translational Science* 99, 185–240.
- Opie, E.L., 1922. Intracellular digestion: The enzymes and anti-enzymes concerned. *Physiological Reviews* 2, 552–585.
- Oyamada, S., Bianchi, C., Takai, S., Chu, L.M., Sellke, F.W., 2011. Chymase inhibition reduces infarction and matrix metalloproteinase-9 activation and attenuates inflammation and fibrosis after acute myocardial ischemia/reperfusion. *The Journal of Pharmacology and Experimental Therapeutics* 339, 143–151.
- Padrines, M., Wolf, M., Walz, A., Baggiolini, M., 1994. Interleukin-8 processing by neutrophil elastase, cathepsin G and proteinase-3. *FEBS Letters* 352, 231–235.
- Pagano, M.B., Bartoli, M.A., Ennis, T.L., Mao, D., Simmons, P.M., Thompson, R.W., Pham, C.T., 2007. Critical role of dipeptidyl peptidase I in neutrophil recruitment during the development of experimental abdominal aortic aneurysms. *Proceedings of the National Academy of Sciences of the United States of America* 104, 2855–2860.
- Page, R.C., Bowen, T., Altman, L., Vandesteen, E., Ochs, H., Mackenzie, P., ... Williams, B.L., 1983. Prepubertal periodontitis. I. Definition of a clinical disease entity. *Journal of Periodontology* 54, 257–271.
- Palmer, R., Maenpaa, J., Jauhiainen, A., Larsson, B., Mo, J., Russell, M., ... Gardiner, P., 2018. Dipeptidyl peptidase I inhibitor AZD7986 induces a sustained, exposure-dependent reduction in neutrophil elastase activity in healthy subjects. *Clinical Pharmacology and Therapeutics*
- Papayannopoulos, V., Metzler, K.D., Hakkim, A., Zychlinsky, A., 2010. Neutrophil elastase and myeloperoxidase regulate the formation of neutrophil extracellular traps. *The Journal of Cell Biology* 191, 677–691.
- Papillon, M.M., Lefèvre, P., 1924. 2 cases of symmetrically, familiarly palmar and plantar hyperkeratosis (Meleda disease) within brother and sister combined with severe dental alterations in both cases. *Soc Franc Dermat Syph* 31, 82–84.
- Pejler, G., Ronnberg, E., Waern, I., Wernersson, S., 2010. Mast cell proteases-multipotent regulators of inflammatory disease. *Blood* 115, 4981–4990.
- Percival, M.D., Ouellet, M., Campagnolo, C., Claveau, D., Li, C., 1999. Inhibition of cathepsin K by nitric oxide donors: Evidence for the formation of mixed disulfides and a sulfenic acid. *Biochemistry* 38, 13574–13583.
- Pereira, P.J.B., Wang, Z.M., Rubin, H., Huber, R., Bode, W., Schechter, N.M., Strobl, S., 1999. The 2.2 Å crystal structure of human chymase in complex with succinyl-Ala-Ala-Pro-Phe-chloromethylketone: Structural explanation for its dipeptidyl carboxypeptidase specificity. *Journal of Molecular Biology* 286, 163–173.
- Perera, N.C., Schilling, O., Kittel, H., Back, W., Kremmer, E., Jenne, D.E., 2012. NSP4, an elastase-related protease in human neutrophils with arginine specificity. *Proceedings of the National Academy of Sciences of the United States of America* 109, 6229–6234.
- Perera, N.C., Wiesmuller, K.H., Larsen, M.T., Schacher, B., Eickholz, P., Borregaard, N., Jenne, D.E., 2013. NSP4 is stored in azurophilic granules and released by activated neutrophils as active endoprotease with restricted specificity. *Journal of Immunology* 191, 2700–2707.
- Pham, C.T., 2008. Neutrophil serine proteases fine-tune the inflammatory response. *The International Journal of Biochemistry & Cell Biology* 40, 1317–1333.

- Pham, C.T., Ivanovich, J.L., Raptis, S.Z., Zehnbauer, B., Ley, T.J., 2004. Papillon-Lefevre syndrome: Correlating the molecular, cellular, and clinical consequences of cathepsin C/dipeptidyl peptidase I deficiency in humans. *Journal of Immunology* 173, 7277–7281.
- Pham, C.T., Ley, T.J., 1999. Dipeptidyl peptidase I is required for the processing and activation of granzymes A and B in vivo. *Proceedings of the National Academy of Sciences of the United States of America* 96, 8627–8632.
- Pillay, J., den Braber, I., Vrisekoop, N., Kwast, L.M., de Boer, R.J., Borghans, J.A., ... Koenderman, L., 2010. In vivo labeling with $^2\text{H}_2\text{O}$ reveals a human neutrophil lifespan of 5.4 days. *Blood* 116, 625–627.
- Pilszczek, F.H., Salina, D., Poon, K.K., Fahey, C., Yipp, B.G., Sibley, C.D., ... Kubes, P., 2010. A novel mechanism of rapid nuclear neutrophil extracellular trap formation in response to *Staphylococcus aureus*. *Journal of Immunology* 185, 7413–7425.
- Planta, R.J., Gruber, M., 1963. A simple estimation of cathepsin C using a new chromogenic substrate. *Analytical Biochemistry* 5, 360–362.
- Polanowska, J., Krokoszynska, I., Czapinska, H., Watorek, W., Dadlez, M., Otlewski, J., 1998. Specificity of human cathepsin G. *Biochimica et Biophysica Acta* 1386, 189–198.
- Poller, W., Faber, J.P., Scholz, S., Weidinger, S., Bartholome, K., Olek, K., Eriksson, S., 1992. Mis-sense mutation of alpha 1-antichymotrypsin gene associated with chronic lung disease. *Lancet* 339, 1538.
- Polverino, E., Rosales-Mayor, E., Dale, G.E., Dembowski, K., Torres, A., 2017. The role of neutrophil elastase inhibitors in lung diseases. *Chest* 152, 249–262.
- Poreba, M., Mihelic, M., Krai, P., Rajkovic, J., Krezel, A., Pawelczak, M., ... Drag, M., 2014. Unnatural amino acids increase activity and specificity of synthetic substrates for human and malarial cathepsin C. *Amino Acids* 46, 931–943.
- Potempa, J., Korzus, E., Travis, J., 1994. The serpin superfamily of proteinase inhibitors: Structure, function, and regulation. *The Journal of Biological Chemistry* 269, 15957–15960.
- Puente, X.S., Sanchez, L.M., Overall, C.M., Lopez-Otin, C., 2003. Human and mouse proteases: A comparative genomic approach. *Nature Reviews. Genetics* 4, 544–558.
- Rai, R., Thiagarajan, S., Mohandas, S., Natarajan, K., Shanmuga Sekar, C., Ramalingam, S., 2010. Haim Munk syndrome and Papillon Lefevre syndrome—allelic mutations in cathepsin C with variation in phenotype. *International Journal of Dermatology* 49, 541–543.
- Rao, N.V., Rao, G.V., Hoidal, J.R., 1997. Human dipeptidyl-peptidase I. Gene characterization, localization, and expression. *The Journal of Biological Chemistry* 272, 10260–10265.
- Rao, N.V., Rao, G.V., Marshall, B.C., Hoidal, J.R., 1996. Biosynthesis and processing of proteinase 3 in U937 cells. Processing pathways are distinct from those of cathepsin G. *The Journal of Biological Chemistry* 271, 2972–2978.
- Rarok, A.A., Stegeman, C.A., Limburg, P.C., Kallenberg, C.G.M., 2002. Neutrophil membrane expression of proteinase 3 (PR3) is related to relapse in PR3-ANCA-associated vasculitis. *Journal of the American Society of Nephrology: JASN* 13, 2232–2238.
- Rateitschak-Pluss, E.M., Schroeder, H.E., 1984. History of periodontitis in a child with Papillon-Lefevre syndrome. A case report. *Journal of Periodontology* 55, 35–46.
- Rawlings, N.D., Barrett, A.J., 1993. Evolutionary families of peptidases. *The Biochemical Journal* 290 (Pt 1), 205–218.
- Rawlings, N.D., Barrett, A.J., Finn, R., 2016. Twenty years of the MEROPS database of proteolytic enzymes, their substrates and inhibitors. *Nucleic Acids Research* 44, D343–D350.
- Raymond, W.W., Sommerhoff, C.P., Caughey, G.H., 2005. Mastin is a gelatinolytic mast cell peptidase resembling a mini-proteasome. *Archives of Biochemistry and Biophysics* 435, 311–322.
- Raymond, W.W., Su, S., Makarova, A., Wilson, T.M., Carter, M.C., Metcalfe, D.D., Caughey, G.H., 2009. Alpha2-macroglobulin capture allows detection of mast cell chymase in serum and creates a reservoir of angiotensin II-generating activity. *Journal of Immunology* 182, 5770–5777.
- Raymond, W.W., Trivedi, N.N., Makarova, A., Ray, M., Craik, C.S., Caughey, G.H., 2010. How immune peptidases change specificity: Cathepsin G gained tryptic function but lost efficiency during primate evolution. *Journal of Immunology* 185, 5360–5368.
- Reeves, E.P., Lu, H., Jacobs, H.L., Messina, C.G., Bolsover, S., Gabella, G., ... Segal, A.W., 2002. Killing activity of neutrophils is mediated through activation of proteases by K^+ flux. *Nature* 416, 291–297.
- Reiling, K.K., Krucinski, J., Miercke, L.J., Raymond, W.W., Caughey, G.H., Stroud, R.M., 2003. Structure of human pro-chymase: A model for the activating transition of granule-associated proteases. *Biochemistry* 42, 2616–2624.
- Reiser, J., Adair, B., Reinheckel, T., 2010. Specialized roles for cysteine cathepsins in health and disease. *The Journal of Clinical Investigation* 120, 3421–3431.
- Roberts, H., White, P., Dias, I., McKaig, S., Veeramachaneni, R., Thakker, N., ... Chapple, I., 2016. Characterization of neutrophil function in Papillon-Lefevre syndrome. *Journal of Leukocyte Biology* 100, 433–444.
- Roberts, H.M., Ling, M.R., Insall, R., Kalna, G., Spengler, J., Grant, M.M., Chapple, I.L., 2015. Impaired neutrophil directional chemotactic accuracy in chronic periodontitis patients. *Journal of Clinical Periodontology* 42, 1–11.
- Ronnberg, E., Calounova, G., Sutton, V.R., Trapani, J.A., Rollman, O., Hagforsen, E., Pejler, G., 2014. Granzyme H is a novel protease expressed by human mast cells. *International Archives of Allergy and Immunology* 165, 68–74.
- Roy, A., Ganesh, G., Sippola, H., Bolin, S., Sawesi, O., Dagalv, A., ... Abrink, M., 2014. Mast cell chymase degrades the alarmins heat shock protein 70, biglycan, HMGB1, and interleukin-33 (IL-33) and limits danger-induced inflammation. *The Journal of Biological Chemistry* 289, 237–250.
- Ruffell, B., Affara, N.I., Cottone, L., Junankar, S., Johansson, M., Denardo, D.G., ... Coussens, L.M., 2013. Cathepsin C is a tissue-specific regulator of squamous carcinogenesis. *Genes & Development* 27, 2086–2098.
- Ruoss, S.J., Hartmann, T., Caughey, G.H., 1991. Mast cell tryptase is a mitogen for cultured fibroblasts. *The Journal of Clinical Investigation* 88, 493–499.
- Ryckman, C., Vandal, K., Rouleau, P., Talbot, M., Tessier, P.A., 2003. Proinflammatory activities of S100A8, S100A9, and S100A8/A9 induce neutrophil chemotaxis and adhesion. *Journal of Immunology* 170, 3233–3242.
- Ryu, O.H., Choi, S.J., Firatli, E., Choi, S.W., Hart, P.S., Shen, R.F., ... Hart, T.C., 2005. Proteolysis of macrophage inflammatory protein-1alpha isoforms LD78beta and LD78alpha by neutrophil-derived serine proteases. *The Journal of Biological Chemistry* 280, 17415–17421.
- Sabato, V., Van De Vijver, E., Hagendorens, M., Vrelust, I., Reyniers, E., Franssen, E., ... Ebo, D., 2014. Familial hypertryptasemia with associated mast cell activation syndrome. *The Journal of Allergy and Clinical Immunology* 134 (1448–1450), e1443.
- Sage, J., Mallevre, F., Barbarin-Costes, F., Samsonov, S.A., Gehrcke, J.P., Pisabarro, M.T., ... Lecaillon, F., 2013. Binding of chondroitin 4-sulfate to cathepsin S regulates its enzymatic activity. *Biochemistry* 52, 6487–6498.
- Saglie, F.R., Marfany, A., Camargo, P., 1988. Intra gingival occurrence of *Actinobacillus actinomycetemcomitans* and *Bacteroides gingivalis* in active destructive periodontal lesions. *Journal of Periodontology* 59, 259–265.
- Sajid, M., McKerrow, J.H., 2002. Cysteine proteases of parasitic organisms. *Molecular and Biochemical Parasitology* 120, 1–21.
- Sallenne, J.M., Ryle, A.P., 1991. Purification and characterization of elastase-specific inhibitor. Sequence homology with mucus proteinase inhibitor. *Biological Chemistry Hoppe-Seyler* 372, 13–21.
- Salvesen, G., Farley, D., Shuman, J., Przybyla, A., Reilly, C., Travis, J., 1987. Molecular cloning of human cathepsin G: Structural similarity to mast cell and cytotoxic T lymphocyte proteinases. *Biochemistry* 26, 2289–2293.
- Sanchez-Martinez, D., Krzywinska, E., Rathore, M.G., Saumet, A., Cornillon, A., Lopez-Royuela, N., ... Villalba, M., 2014. All-trans retinoic acid (ATRA) induces miR-23a expression, decreases CTSC expression and granzyme B activity leading to impaired NK cell cytotoxicity. *The International Journal of Biochemistry & Cell Biology* 49, 42–52.
- Sanker, S., Chandrasekharan, U.M., Wilk, D., Glyniak, M.J., Karnik, S.S., Husain, A., 1997. Distinct multisite synergistic interactions determine substrate specificities of human chymase and rat chymase-1 for angiotensin II formation and degradation. *The Journal of Biological Chemistry* 272, 2963–2968.
- Sanman, L.E., Bogyo, M., 2014. Activity-based profiling of proteases. *Annual Review of Biochemistry* 83, 249–273.
- Sardi, F., Manta, B., Portillo-Ledesma, S., Knoops, B., Comini, M.A., Ferrer-Sueta, G., 2013. Determination of acidity and nucleophilicity in thiols by reaction with monobromobimane and fluorescence detection. *Analytical Biochemistry* 435, 74–82.
- Sayama, S., Iozzo, R.V., Lazarus, G.S., Schechter, N.M., 1987. Human skin chymotrypsin-like proteinase chymase. Subcellular localization to mast cell granules and interaction with heparin and other glycosaminoglycans. *The Journal of Biological Chemistry* 263, 6808–6815.
- Schechter, N.M., Irani, A.M., Sprows, J.L., Abernethy, J., Wintroub, B., Schwartz, L.B., 1990. Identification of a cathepsin G-like proteinase in the MCTC type of human mast cell. *Journal of Immunology* 145, 2652–2661.
- Schreiber, A., Eulenberg-Gustavus, C., Bergmann, A., Jerke, U., Kettritz, R., 2016. Lessons from a double-transgenic neutrophil approach to induce antiproteinase 3 antibody-mediated vasculitis in mice. *Journal of Leukocyte Biology* 100, 1443–1452.
- Schreiber, A., Luft, F.C., Kettritz, R., 2004. Membrane proteinase 3 expression and ANCA-induced neutrophil activation. *Kidney International* 65, 2172–2183.
- Schreiber, A., Otto, B., Ju, X., Zenke, M., Goebel, U., Luft, F.C., Kettritz, R., 2005. Membrane proteinase 3 expression in patients with Wegener's granulomatosis and in human hematopoietic stem cell-derived neutrophils. *Journal of the American Society of Nephrology* 16, 2216–2224.
- Schreiber, A., Pham, C.T., Hu, Y., Schneider, W., Luft, F.C., Kettritz, R., 2012. Neutrophil serine proteases promote IL-1beta generation and injury in necrotizing crescentic glomerulonephritis. *Journal of the American Society of Nephrology* 23, 470–482.
- Schreiber, A., Rousselle, A., Becker, J.U., von Massenhausen, A., Linkermann, A., Kettritz, R., 2017. Necroptosis controls NET generation and mediates complement activation, endothelial damage, and autoimmune vasculitis. *Proceedings of the National Academy of Sciences of the United States of America* 114, E9618–E9625.
- Schreiber, A., Xiao, H., Jennette, J.C., Schneider, W., Luft, F.C., Kettritz, R., 2009. C5a receptor mediates neutrophil activation and ANCA-induced glomerulonephritis. *Journal of the American Society of Nephrology* 20, 289–298.

- Schwartz, L.B., Min, H.K., Ren, S., Xia, H.Z., Hu, J., Zhao, W., ... Fukuoka, Y., 2003. Trypsin precursors are preferentially and spontaneously released, whereas mature trypsin is retained by HMC-1 cells, Mono-Mac-6 cells, and human skin-derived mast cells. *Journal of Immunology* 170, 5667–5673.
- Scott, D.G.I., Watts, R.A., 2013. Epidemiology and clinical features of systemic vasculitis. *Clinical and Experimental Nephrology* 17, 607–610.
- Sekizawa, K., Caughey, G.H., Lazarus, S.C., Gold, W.M., Nadel, J.A., 1989. Mast cell tryptase causes airway smooth muscle hyperresponsiveness in dogs. *The Journal of Clinical Investigation* 83, 175–179.
- Selvaraju, V., Markandaya, M., Prasad, P.V., Sathyan, P., Sethuraman, G., Srivastava, S.C., ... Kumar, A., 2003. Mutation analysis of the cathepsin C gene in Indian families with Papillon-Lefevre syndrome. *BMC Medical Genetics* 4, 5.
- Serim, S., Haedke, U., Verhelst, S.H., 2012. Activity-based probes for the study of proteases: Recent advances and developments. *ChemMedChem* 7, 1146–1159.
- Siebenhaar, F., Redegeld, F.A., Bischoff, S.C., Gibbs, B.F., Maurer, M., 2017. Mast cells as drivers of disease and therapeutic targets. *Trends in Immunology* (in press).
- Silverman, G.A., Bird, P.I., Carrell, R.W., Church, F.C., Coughlin, P.B., Gettins, P.G., ... Whistock, J.C., 2001. The serpins are an expanding superfamily of structurally similar but functionally diverse proteins. Evolution, mechanism of inhibition, novel functions, and a revised nomenclature. *The Journal of Biological Chemistry* 276, 33293–33296.
- Sorensen, O.E., Clemmensen, S.N., Dahl, S.L., Ostergaard, O., Heegaard, N.H., Glemthoj, A., ... Borregaard, N., 2014. Papillon-Lefevre syndrome patient reveals species-dependent requirements for neutrophil defenses. *The Journal of Clinical Investigation* 124, 4539–4548.
- Sreeramulu, B., Shyam, N.D., Ajay, P., Suman, P., 2015. Papillon-Lefevre syndrome: Clinical presentation and management options. *Clinical, Cosmetic and Investigational Dentistry* 7, 75–81.
- Stabholz, A., Taichman, N.S., Soskolne, W.A., 1995. Occurrence of *Actinobacillus actinomycetemcomitans* and anti-leukotoxin antibodies in some members of an extended family affected by Papillon-Lefevre syndrome. *Journal of Periodontology* 66, 653–657.
- Storer, A.C., Menard, R., 1994. Catalytic mechanism in papain family of cysteine peptidases. *Methods in Enzymology* 244, 486–500.
- Strik, M.C., de Koning, P.J., Kleijmeer, M.J., Bladergroen, B.A., Wolbink, A.M., Grifith, J.M., ... Kummer, J.A., 2007. Human mast cells produce and release the cytotoxic lymphocyte associated protease granzyme B upon activation. *Molecular Immunology* 44, 3462–3472.
- Sugimoto, K., Kudo, M., Sundaram, A., Ren, X., Huang, K., Bernstein, X., ... Shepard, D., 2012. The α 5 β 1 integrin modulates airway hyperresponsiveness in mice by regulating intraepithelial mast cells. *The Journal of Clinical Investigation* 122, 748–758.
- Sulak, A., Toth, L., Farkas, K., Tripolszki, K., Fabos, B., Kemeny, L., ... Szell, M., 2016. One mutation, two phenotypes: A single nonsense mutation of the CTSC gene causes two clinically distinct phenotypes. *Clinical and Experimental Dermatology* 41, 190–195.
- Swedenborg, J., Mayranpaa, M.I., Kovanen, P.T., 2011. Mast cells: Important players in the orchestrated pathogenesis of abdominal aortic aneurysms. *Arteriosclerosis, Thrombosis, and Vascular Biology* 31, 734–740.
- Taggart, C., Mall, M.A., Lalmanach, G., Cataldo, D., Ludwig, A., Janciauskiene, S., ... Borensztajn, K.S., 2017. Protease proteases: at the cutting edge of lung diseases. *The European Respiratory Journal* 49.
- Taibjee, S., Zhang, L., Chapple, I., Thakkar, N., Moss, C., 2005. Pyogenic skin infections as a presentation of Papillon-Lefevre syndrome: Phenotypic variability or under-reporting? *Periodontology* 2, 183–190.
- Takabayashi, T., Kato, A., Peters, A.T., Suh, L.A., Carter, R., Norton, J., ... Schleimer, R.P., 2012. Glandular mast cells with distinct phenotype are highly elevated in chronic rhinosinusitis with nasal polyps. *The Journal of Allergy and Clinical Immunology* 130 (410–420), e415.
- Tam, E.K., Caughey, G.H., 1990. Degradation of airway neuropeptides by human lung trypsin. *American Journal of Respiratory Cell and Molecular Biology* 3, 27–32.
- Tamhane, T., Llukumbura, R., Lu, S., Maeldsmo, G.M., Haugen, M.H., Brix, K., 2016. Nuclear cathepsin L activity is required for cell cycle progression of colorectal carcinoma cells. *Biochimie* 122, 208–218.
- Tanaka, D., Miyasaki, K.T., Lehrer, R.I., 2000. Sensitivity of *Actinobacillus actinomycetemcomitans* and *Capnocytophaga* spp. to the bactericidal action of LL-37: A cathelicidin found in human leukocytes and epithelium. *Oral Microbiology and Immunology* 15, 226–231.
- Tanaka, T., Minematsu, Y., Reilly, C.F., Travis, J., Powers, J.C., 1985. Human leukocyte cathepsin G. Subsite mapping with 4-nitroanilides, chemical modification, and effect of possible cofactors. *Biochemistry* 24, 2040–2047.
- Tatara, Y., Suto, S., Itoh, K., 2017. Novel roles of glycosaminoglycans in the degradation of type I collagen by cathepsin K. *Glycobiology* 27, 1089–1098.
- Teng, Y., Luo, H.R., Kambara, H., 2017. Heterogeneity of neutrophil spontaneous death. *American Journal of Hematology* 92, E156–E159.
- Thakurdas, S.M., Melicoff, E., Sansores-Garcia, L., Moreira, D.C., Petrova, Y., Stevens, R.L., Adachi, R., 2007. The mast cell-restricted trypsin mMCP-6 has a critical immunoprotective role in bacterial infections. *The Journal of Biological Chemistry* 282, 20809–20815.
- Theoharides, T.C., Valent, P., Akin, C., 2015. Mast cells, mastocytosis, and related disorders. *The New England Journal of Medicine* 373, 163–172.
- Thornberry, N.A., Bull, H.G., Calaycay, J.R., Chapman, K.T., Howard, A.D., Kostura, M.J., Miller, D.K., Molineaux, S.M., Weidner, J.R., Aunins, J., et al., 1992. A novel heterodimeric cysteine protease is required for interleukin-1 beta processing in monocytes. *Nature* 356, 768–774.
- Tinanoff, N., Tempore, P., Maderazo, E.G., 1995. Dental treatment of Papillon-Lefevre syndrome: 15-year follow-up. *Journal of Clinical Periodontology* 22, 609–612.
- Toomes, C., James, J., Wood, A.J., Wu, C.L., McCormick, D., Lench, N., ... Thakker, N.S., 1999. Loss-of-function mutations in the cathepsin C gene result in periodontal disease and palmoplantar keratosis. *Nature Genetics* 23, 421–424.
- Tran, T.V., Ellis, K.A., Kam, C.M., Hudig, D., Powers, J.C., 2002. Dipeptidyl peptidase I: Importance of progranzyme activation sequences, other dipeptide sequences, and the N-terminal amino group of synthetic substrates for enzyme activity. *Archives of Biochemistry and Biophysics* 403, 160–170.
- Travis, J., Salvesen, G.S., 1983. Human plasma proteinase inhibitors. *Annual Review of Biochemistry* 52, 655–709.
- Trivedi, N.N., Tamraz, B., Chu, C., Kwok, P.Y., Caughey, G.H., 2009. Human subjects are protected from mast cell trypsin deficiency despite frequent inheritance of loss-of-function mutations. *The Journal of Allergy and Clinical Immunology* 124, 1099–1105.
- Trivedi, N.N., Tong, Q., Raman, K., Bhagwandin, V.J., Caughey, G.H., 2007. Mast cell alpha and beta trypsinases changed rapidly during primate speciation and evolved from gamma-like transmembrane peptidases in ancestral vertebrates. *Journal of Immunology* 179, 6072–6079.
- Tulone, C., Giorgini, A., Freeley, S., Coughlan, A., Robson, M.G., 2011. Transferred antigen-specific T(H)17 but not T(H)1 cells induce crescentic glomerulonephritis in mice. *The American Journal of Pathology* 179, 2683–2690.
- Turk, B., 2006. Targeting proteases: Successes, failures and future prospects. *Nature Reviews. Drug Discovery* 5, 785–799.
- Turk, B., Turk, D., Turk, V., 2000. Lysosomal cysteine proteases: More than scavengers. *Biochimica et Biophysica Acta* 1477, 98–111.
- Turk, B., Turk, D., Turk, V., 2012. Protease signalling: The cutting edge. *The EMBO Journal* 31, 1630–1643.
- Turk, B., Turk, V., Turk, D., 1997. Structural and functional aspects of papain-like cysteine proteinases and their protein inhibitors. *Biological Chemistry* 378, 141–150.
- Turk, D., Janjic, V., Stern, I., Podobnik, M., Lamba, D., Dahl, S.W., ... Turk, B., 2001. Structure of human dipeptidyl peptidase I (cathepsin C): Exclusion domain added to an endopeptidase framework creates the machine for activation of granular serine proteases. *The EMBO Journal* 20, 6570–6582.
- Turk, V., Bode, W., 1991. The cystatins: Protein inhibitors of cysteine proteinases. *FEBS Letters* 285, 213–219.
- Turk, V., Stoka, V., Turk, D., 2008. Cystatins: Biochemical and structural properties, and medical relevance. *Frontiers in Bioscience* 13, 5406–5420.
- Turk, V., Stoka, V., Vasiljeva, O., Renko, M., Sun, T., Turk, B., Turk, D., 2012. Cysteine cathepsins: From structure, function and regulation to new frontiers. *Biochimica et Biophysica Acta* 1824, 68–88.
- Ugajin, T., Kojima, T., Mukai, K., Obata, K., Kawano, Y., Minegishi, Y., ... Karasuyama, H., 2009. Basophils preferentially express mouse mast cell protease 11 among the mast cell trypsin family in contrast to mast cells. *Journal of Leukocyte Biology* 86, 1417–1425.
- Ullbro, C., Brown, A., Twetman, S., 2005. Preventive periodontal regimen in Papillon-Lefevre syndrome. *Pediatric Dentistry* 27, 226–232.
- Ullbro, C., Crossner, C.G., Nederfors, T., Alfadley, A., Thstrup-Pedersen, K., 2003. Dermatologic and oral findings in a cohort of 47 patients with Papillon-Lefevre syndrome. *Journal of the American Academy of Dermatology* 48, 345–351.
- Upadhyaya, J.D., Pfundheller, D., Islam, M.N., Bhattacharyya, I., 2017. Papillon-Lefevre syndrome: A series of three cases in the same family and a literature review. *Quintessence International* 48, 695–700.
- Urban, C.F., Ermert, D., Schmid, M., Abu-Abed, U., Goosmann, C., Nacken, W., ... Zychlinsky, A., 2009. Neutrophil extracellular traps contain calprotectin, a cytosolic protein complex involved in host defense against *Candida albicans*. *PLoS Pathogens* 5, e1000639.
- Uriarte, S.M., Edmisson, J.S., Jimenez-Flores, E., 2016. Human neutrophils and oral microbiota: A constant tug-of-war between a harmonious and a discordant coexistence. *Immunological Reviews* 273, 282–298.
- van der Woude, F.J., Rasmussen, N., Lobatto, S., Wiik, A., Permin, H., van Es, L.A., ... Hauw The, T., 1985. Autoantibodies against neutrophils and monocytes: Tool for diagnosis and marker for disease activity in Wegener's granulomatosis. *Lancet* 425–429.
- Vasiljeva, O., Reinheckel, T., Peters, C., Turk, D., Turk, V., Turk, B., 2007. Emerging roles of cysteine cathepsins in disease and their potential as drug targets. *Current Pharmaceutical Design* 13, 387–403.
- Vasiljeva, O., Turk, B., 2008. Dual contrasting roles of cysteine cathepsins in cancer progression: Apoptosis versus tumour invasion. *Biochimie* 90, 380–386.
- Vissers, M.C., George, P.M., Bathurst, I.C., Brennan, S.O., Winterbourn, C.C., 1988. Cleavage and inactivation of alpha 1-antitrypsin by metalloproteinases released from neutrophils. *The Journal of Clinical Investigation* 82, 706–711.

- von Vietinghoff, S., Tunnemann, G., Eulenberg, C., Wellner, M., Cristina Cardoso, M., Luft, F.C., Kettritz, R., 2007. NB1 mediates surface expression of the ANCA antigen proteinase 3 on human neutrophils. *Blood* 109, 4487–4493.
- Waern, I., Jonasson, S., Hjoberg, J., Bucht, A., Abrink, M., Pejler, G., Wernersson, S., 2009. Mouse mast cell protease 4 is the major chymase in murine airways and has a protective role in allergic airway inflammation. *Journal of Immunology* 183, 6369–6376.
- Walsh, M., Flossmann, O., Berden, A., Westman, K., Hoglund, P., Stegeman, C., ... European Vasculitis Study, G., 2012. Risk factors for relapse of antineutrophil cytoplasmic antibody-associated vasculitis. *Arthritis and Rheumatism* 64, 542–548.
- Wara-Aswapati, N., Lertsirivorakul, J., Nagasawa, T., Kawashima, Y., Ishikawa, I., 2001. Papillon-Lefevre syndrome: Serum immunoglobulin G (IgG) subclass antibody response to periodontopathic bacteria. A case report. *Journal of Periodontology* 72, 1747–1754.
- Wei, C.C., Hase, N., Inoue, Y., Bradley, E.W., Yahiro, E., Li, M., ... Husain, A., 2010. Mast cell chymase limits the cardiac efficacy of Ang I-converting enzyme inhibitor therapy in rodents. *The Journal of Clinical Investigation* 120, 1229–1239.
- Wenzel, S.E., Fowler, A., Schwartz, L.B., 1988. Activation of pulmonary mast cells by bronchoalveolar allergen challenge. In vivo release of histamine and tryptase in atopic subjects with and without asthma. *The American Review of Respiratory Disease* 137, 1002–1008.
- Wex, T., Levy, B., Wex, H., Bromme, D., 1999. Human cathepsins F and W: A new subgroup of cathepsins. *Biochemical and Biophysical Research Communications* 259, 401–407.
- Wiederanders, B., Kaulmann, G., Schilling, K., 2003. Functions of propeptide parts in cysteine proteases. *Current Protein & Peptide Science* 4, 309–326.
- Wilde, B., Thewissen, M., Damoiseaux, J., Hilhorst, M., van Paassen, P., Witzke, O., Cohen Tervaert, J.W., 2012. Th17 expansion in granulomatosis with polyangiitis (Wegener's): The role of disease activity, immune regulation and therapy. *Arthritis Research & Therapy* 14, R227.
- Wilkinson, R.D., Williams, R., Scott, C.J., Burden, R.E., 2015. Cathepsin S: Therapeutic, diagnostic, and prognostic potential. *Biological Chemistry* 396, 867–882.
- Williams, R., 2006. Killing controversy. *The Journal of Experimental Medicine* 203, 2404.
- Winther, J.R., Thorpe, C., 2014. Quantification of thiols and disulfides. *Biochimica et Biophysica Acta* 1840, 838–846.
- Witko-Sarsat, V., Lesavre, P., Lopez, S., Bessou, G., Hieblot, C., Prum, B., ... Halbwachs-Mecarelli, L., 1999. A large subset of neutrophils expressing membrane proteinase 3 is a risk factor for vasculitis and rheumatoid arthritis. *Journal of the American Society of Nephrology* 10, 1224–1233.
- Wolters, P.J., Laig-Webster, M., Caughey, G.H., 2000. Dipeptidyl peptidase I cleaves matrix-associated proteins and is expressed mainly by mast cells in normal dog airways. *American Journal of Respiratory Cell and Molecular Biology* 22, 183–190.
- Wolters, P.J., Pham, C.T., Muilenburg, D.J., Ley, T.J., Caughey, G.H., 2001. Dipeptidyl peptidase I is essential for activation of mast cell chymases, but not tryptases, in mice. *The Journal of Biological Chemistry* 276, 18551–18556.
- Wolters, P.J., Raymond, W.W., Blount, J.L., Caughey, G.H., 1998. Regulated expression, processing, and secretion of dog mast cell dipeptidyl peptidase I. *The Journal of Biological Chemistry* 273, 15514–15520.
- Wong, G.W., Foster, P.S., Yasuda, S., Qi, J.C., Mahalingam, S., Mellor, E.A., ... Stevens, R.L., 2002. Biochemical and functional characterization of human transmembrane tryptase (TMT)/tryptase gamma. TMT is an exocytosed mast cell protease that induces airway hyperresponsiveness in vivo via an interleukin-13/interleukin-4 receptor alpha/signal transducer and activator of transcription (STAT) 6-dependent pathway. *The Journal of Biological Chemistry* 277, 41906–41915.
- Wong, G.W., Tang, Y., Feyfant, E., Sali, A., Li, L., Li, Y., ... Stevens, R.L., 1999. Identification of a new member of the tryptase family of mouse and human mast cell proteases which possesses a novel COOH-terminal hydrophobic extension. *The Journal of Biological Chemistry* 274, 30784–30793.
- Wroblewski, M., Bauer, R., Cubas Cordova, M., Udonta, F., Ben-Batalla, I., Legler, K., ... Loges, S., 2017. Mast cells decrease efficacy of anti-angiogenic therapy by secreting matrix-degrading granzyme B. *Nature Communications* 8, 269.
- Xiao, H., Dairaghi, D.J., Powers, J.P., Ertl, L.S., Baumgart, T., Wang, Y., ... Jennette, J.C., 2014. C5a receptor (CD88) blockade protects against MPO-ANCA GN. *Journal of the American Society of Nephrology* 25, 225–231.
- Xiao, H., Heeringa, P., Hu, P., Liu, Z., Zhao, M., Aratani, Y., ... Jennette, J.C., 2002. Antineutrophil cytoplasmic autoantibodies specific for myeloperoxidase cause glomerulonephritis and vasculitis in mice. *The Journal of Clinical Investigation* 110, 955–963.
- Yang, J.J., Pendergraft, W.F., Alcorta, D.A., Nachman, P.H., Hogan, S.L., Thomas, R.P., ... Preston, G.A., 2004. Circumvention of normal constraints on granule protein gene expression in peripheral blood neutrophils and monocytes of patients with antineutrophil cytoplasmic autoantibody-associated glomerulonephritis. *Journal of the American Society of Nephrology* 15, 2103–2114.
- Yao, Y., Matsushima, H., Ohtola, J.A., Geng, S., Lu, R., Takashima, A., 2015. Neutrophil priming occurs in a sequential manner and can be visualized in living animals by monitoring IL-1beta promoter activation. *Journal of Immunology* 194, 1211–1224.
- Yipp, B.G., Kubes, P., 2013. NETosis: How vital is it? *Blood* 122, 2784–2794.
- Yipp, B.G., Petri, B., Salina, D., Jenne, C.N., Scott, B.N., Zbytniuk, L.D., ... Kubes, P., 2012. Infection-induced NETosis is a dynamic process involving neutrophil multitasking in vivo. *Nature Medicine* 18, 1386–1393.
- Yousefi, S., Mihalache, C., Kozlowski, E., Schmid, I., Simon, H.U., 2009. Viable neutrophils release mitochondrial DNA to form neutrophil extracellular traps. *Cell Death and Differentiation* 16, 1438–1444.
- Yuan, F., Verhelst, S.H., Blum, G., Coussens, L.M., Bogyo, M., 2006. A selective activity-based probe for the papain family cysteine protease dipeptidyl peptidase I/cathepsin C. *Journal of the American Chemical Society* 128, 5616–5617.
- Zamolodchikova, T.S., Smirnova, E.V., Andrianov, A.N., Kashparov, I.V., Kotsareva, O.D., Sokolova, E.A., ... Pemberton, A.D., 2005. Cloning and molecular modeling of duodenase with respect to evolution of substrate specificity within mammalian serine proteases that have lost a conserved active-site disulfide bond. *Biochemistry (Mosc)* 70, 672–684.
- Zhao, W., Oskeritziyan, C.A., Pozez, A.L., Schwartz, L.B., 2005. Cytokine production by skin-derived mast cells: Endogenous proteases are responsible for degradation of cytokines. *Journal of Immunology* 175, 2635–2642.
- Zimmer, M., Medcalf, R.L., Fink, T.M., Mattmann, C., Lichter, P., Jenne, D.E., 1992. Three human elastase-like genes coordinately expressed in the myelomonocyte lineage are organized as a single genetic locus on 19pter. *Proceedings of the National Academy of Sciences of the United States of America* 89, 8215–8219.
- Zimmerman, M., Yurewicz, E., Patel, G., 1976. A new fluorogenic substrate for chymotrypsin. *Analytical Biochemistry* 70, 258–262.
- Zorzetto, M., Russi, E., Senn, O., Imboden, M., Ferrarotti, I., Tinelli, C., ... Team, S., 2008. SERPINA1 gene variants in individuals from the general population with reduced alpha1-antitrypsin concentrations. *Clinical Chemistry* 54, 1331–1338.